WEATHER FORECAST
Victoria and Vicinity—Moderate to fresh southerly and westerly winds; generally fair; not much change in temperature.
Vancouver and Vicinity—Light to moderate winds; generally fair and moderately warm.

Victoria Daily Times

TIMES TELEPHONES
Advertising Department ..... Empire 6178
Circulation Department ..... Empire 7523
News Editor and Reporters ... Empire 7177
Managing Editor ..... Garden 6822

VOL. 84 NO. 134 — VICTORIA, B.C., WEDNESDAY, JUNE 6, 1934—18 PAGES — PRICE FIVE CENTS

WINDSOR LAD IS WINNER OF EPSOM DERBY

No Controversy On Amalgamation Says C.N.R. Chief

Trustees Not Arguing on Proposal Advanced by President of C.P.R., Chairman Fullerton Tells Commons Committee; Bound by Act of 1933

New Co-operation Results Described

Canadian Press

Ottawa, June 6.—It would be improper for the trustees of the Canadian National Railways to enter into any controversy over the suggestions for amalgamation publicly advanced by E. W. Beatty, president of the Canadian Pacific, in the opinion of Hon. C. P. Fullerton, chairman of the trustees, expressed before the Commons committee on railways and shipping to-day.

Furthermore, Mr. Fullerton observed, Parliament itself, in the Canadian National-Canadian Pacific Act 1933 had expressly provided that nothing in the act would be deemed to authorize such amalgamation.

Mr. Fullerton made his second appearance before the committee to-day and presented a brief covering three phases of the railway problem — co-operation with the Canadian Pacific, capitalization and amalgamation proposals.

ECONOMIES REPORTED

The co-operation efforts up to date had yielded a saving estimated at $1,260,000 in yearly joint economies, he said. Projects of co-operation to reduce duplication now under study involved abandonment of approximately 2,100 miles of line on thirty-four different projects, while Canadian national economies contemplated further abandonment of 1,150 miles of light-traffic lines in various parts of the country.

CAPITAL STRUCTURE

With respect to proposals that the capital structure of the Canadian National be written down, the chairman said this was not new. It was his own personal opinion that the capital structure was top-heavy. It contained interest-bearing debts incurred to acquire assets now obsolete, or which had ceased to exist.

FUTURE POTENTIALITIES

"I am not one of those who believe the Canadian National is a hopeless proposition," said Mr. Fullerton. "I am impressed with the potential earning power of the property. To be a defeatist with regard to the potential earning power of such a property is to be a defeatist with regard to the future of Canada."

Gross revenues shrank from $312,000,000 in 1928 to $148,000,000 in 1933, well over 50 per cent, he said. Revenues for 1933 were lower than the average for the previous ten years by 42 per cent. The shrinkage of revenue was common to other railways in Canada and the United States practically the same ratio.

(Turn to Page 2, Col. 2)

DUKE OF YORK MAY VISIT CANADA

Canadian Press

London, June 6.—Rumors were current to-day the Duke of York, second son of the King and Queen, will announce that he will visit Canada. He is scheduled to speak as chief guest at the Dominion Day dinner in London. He has often privately expressed a desire to visit Canada.

DROUGHT CUTS U.S. FOOD DOWN

Conditions Will Materially Affect Supply, Says Department of Agriculture

Associated Press

Washington, June 6. — The United States Department of Agriculture to-day declared in an official drought report that conditions will "materially affect the national food supply."

CHARTS WATCHED

Washington, June 6.—The weather man became President Roosevelt's chief brain truster to-day. The President watched rain charts for guidance in penning a drought message concerning the largest sum ever mobilized in the United States against a calamity of nature.

Mr. Roosevelt is committed to a programme calling for at least $525,000,000 approved yesterday in a conference with congressional leaders. Advisers said he was waiting to see to what extent promised rains will relieve the situation in the seared farmlands.

(Turn to Page 2, Col. 4)

FIVE ADMIT VEGETABE THEFTS

Vancouver, June 6 (Canadian Press)—William H. Morris, Edgar White, William Pate, David White and John White pleaded guilty in police court to-day to stealing vegetables from Chinese truck gardens at Marine Drive and Fraser Street on Sunday. They were sentenced to fines of $25 each or twenty-six days in jail.

"DEBTSOM DOWNS"

London, June 6.—The London Daily Express displayed its comment on war debt developments to-day in a cartoon captioned "Debtsom Downs," depicting Chancellor of the Exchequer Chamberlain in the garb of a gypsy woman examining the palm of Uncle Sam and saying, "Fortune smiles on you, sir. You will become very prosperous by losing a lot of money that would have ruined you."

IS CANDIDATE IN ONTARIO

Above is a recent picture of Hon. W. G. Martin, Minister of Public Welfare in the Ontario Government, who is among those seeking re-election in the general election June 19. Rev. Mr. Martin's constituency is Brantford.

INTERIOR HAS MANY FIRES

Forest Outbreaks Confined Within Small Limits, Although Total Is High

Numerous small outbreaks, but nothing of a very serious nature, were reported in the weekly forest fire survey in the province released to-day by Hon. A. Wells Gray, Minister of Lands.

Fifty-nine fires were recorded last week, bringing the total for the season to 183, compared with seventy-seven at this date last year and 115 in 1932. Forestry officials pointed out, however, that the last two seasons have been exceptionally mild for fires and the large jump in the number of blazes does not indicate this will be a particularly abnormal year.

Nine outbreaks were reported during the week in the Vancouver district, which includes Vancouver Island, where dull and showery conditions prevailed at the week-end. The Nelson district had thirty-two fires, but heavy rains brought relief. Hot and dry conditions prevail at Prince Rupert, where four fires were recorded. The Kamloops area had thirteen fires.

RETURNS TO LONDON

Sir Herbert Baker, above, whose works include many famous buildings and memorials in South Africa, India, England, etc., notably the Rhodes Memorial on Table Mountain, the Secretariat and the Legislative Buildings at the New Capital at Delhi, has just arrived back in London to take up residence.

Three Indians In Court To-morrow On Murder Charge

Merritt Coroner's Jury Declares Constable F. Gisborne Met Death at Hands of George Brothers; Detailed Evidence of Fight to Death Given by Eyewitnesses

Canadian Press

Merritt, B.C., June 6.—Three Indian brothers will appear in police court here to-morrow for preliminary hearing on charges of slaying Dominion Indian Department Constable F. H. Gisborne and British Columbia Police Constable Percy Carr on May 23.

They are Richardson, Eneas and Alex. George. Yesterday evening they heard the verdict of a coroner's jury that Constable Gisborne "met death while manly and faithfully discharging his duties as Indian constable and that death was caused by a blow or repeated blows on the head by some heavy instrument or instruments, death taking place on Nooaitch Indian reserve, commonly called the Canford Indian reserve, sometime between 11 p.m. May 23 and daybreak May 24.

"We are firmly convinced that in accordance with all evidence submitted at the inquiry that the deceased met death at the hands of the following named persons:

(Turn to Page 2, Col. 6)

STORE REPORT AT INQUIRY

Commons Committee Given Figures of Business of David Spencer Ltd.

Ottawa, June 6.—After reorganization four years ago, the four British Columbia department stores of David Spencer Limited, a family concern, showed net annual losses on its capitalization of $11,000,000, the parliamentary price spreads inquiry was told yesterday afternoon.

For the year ended January 31 last, net figures showed a loss of $35,916. The net loss for the previous year was $384,593. For the year ended January 31, 1932, the net loss was $284,549 and for the preceding year $64,560. Net profits were shown for each of the previous six years.

There was no breach of the minimum wage laws in any of the four stores, The Toronto Witness said.

With A. E. Nash, Toronto accountant giving the result of his examination for the government of the books of the Spencer concern, these facts were revealed.

TEN YEARS' SALES

The sales aggregated $128,875,799 in the last ten years.

The seven directors of the business were paid $1,130,755 as salaries over the past ten years, said the accountant. In 1926 the high mark was reached at $148,000, but last year the salary total was only $30,000.

"How do the salaries of executives in this case compare with those paid to the executives of Woodwards?" questioned W. W. Kennedy, Conservative, Winnipeg South Centre.

"They are higher, but are still moderate," replied Major Nash.

ADVERTISING OUTLAYS

The amount paid out for advertising in the last ten years was $3,070,819.

Bread was sold at cost or below cost by the Spencer stores as an inducement to bring customers, the accountant said.

(Turn to Page 2, Col. 5)

EARLY REPORT ON FISHING

Senate Committee Deals With Game Fish in All Provinces of Canada

Ottawa, June 6.—The Senate committee on sealing and fisheries to-day completed the hearing of evidence, and began its report for early submission to the upper House. The final phase of the committee's inquiry dealt with game fish in all the provinces.

"The propagation of game fish has been extended from Vancouver Island to the Maritime Provinces," J. A. Rodd, director of fish culture, Dominion fisheries, told the committee. "There is a large return to the Dominion in dollars and cents."

"The 'honest-to-goodness' non-resident fisherman, apart from the tourist who only fishes occasionally, spends an average of $200 in Canada, embracing all the provinces," E. G. Poole, Montreal, fish and game representative of the Canadian National Railways, stated.

The committee's report will include its findings on the Pelagic Sealing Treaty, the Halibut Treaty, the Dominion Biological Board and the International Salmon Convention drawn up in 1930, and as yet not approved by the United States Senate.

NEW B.C. POLICE HEAD AT MERRITT

Canadian Press

Merritt, B.C., June 6.—Corporal J. A. Smith, last stationed at Peace River and for ten years at Enderby, has been appointed to succeed the late Provincial Constable Percy Carr in charge of the Merritt detachment. He has assumed his new duties.

The police authorities are considering making Merritt, centre of the Nicola valley, a two-man station. Staff-Sergt. W. J. Service has informed the Canadian Press.

THREE DIE IN CRASH

Pottsville, Pa., June 6 (Associated Press).—Three men were killed to-day in the crash of their motorcycle on a sharp curve at Darktown, three miles from Pottsville. They were not immediately identified.

AVIATORS KILLED

Singapore, Straits Settlement, June 6 (Canadian Press-Havas)—Two British military aviators were killed here to-day when their plane crashed during bombing practice.

BOMBING PLANES FLY OVER CITY

Victorians were given a series of thrills this morning as four powerful bombing planes from the U.S.S. San Francisco, now at anchor in Esquimalt harbor flew over the city in formation, carrying out naval manoeuvres.

The four machines, their silver bodies shining in the sun, roared over the business section several times this morning and went far out over the Straits and flew over the Sooke hills. Special permission for this was given by the Dominion Government.

BOY KILLER IS COMMITTED

Frank Millen, Discharged by Murder Jury as Insane, Goes to Asylum

The formal order committing to the insane asylum Frank Millen, Powell River boy charged with the killing of John McFarlane there on April 3, was signed by the Lieutenant-Governor this morning after approval by the cabinet yesterday afternoon.

Millen was discharged by a jury trying him for murder on the grounds of insanity. The jurymen recommended sterilization.

The government order does not cover sterilization, as under the act this is a matter for hospital authorities, for which consent of the parents is required.

ARMS OUTLOOK IS BRIGHTER

French Foreign Minister Makes Amends for Quarrel With Henderson

Canadian Press and Associated Press

Geneva, June 6.—The disarmament tangle brightened up a little to-day when it was frankly indicated France is ready for negotiations looking to getting Germany back in the conference.

Louis Barthou, French Foreign Minister, before the steering committee, explained a draft resolution on procedure which he introduced, providing that governments may keep on with private negotiations.

This, he said, had a bearing on "conversations my government may wish to undertake—quite frankly, that means Germany. France must not attach any conditions to Germany's return, and Germany must not attach any conditions."

Rt. Hon. Arthur Henderson, president, said privately when the committee had adjourned till Friday, that it had been "an encouraging day." M. Barthou, with whom Henderson had a heated argument yesterday,

(Turn to Page 2, Col. 8)

Equals Track Record To Register Greatest Upset In Long History of Race

Covers Mile and Half in 2.34 to Beat Easton by Length; Colombo Heavily Backed Favorite Third by a Neck; King and Queen Present

Canadian Press

Epsom Downs, Eng., June 6. — Forging ahead in a smashing uphill drive to the finish line, Windsor Lad upset all the dope in the 155th running of the Derby to-day, winning by a length, while the favorite was well beaten in third place.

Windsor Lad finished the mile and a half over a lightning-fast track a length in front of the French-bred Easton, who beat out Colombo, the hottest favorite in years, by a neck. The winner raced just off the race until the final drive, when he surged in front with a burst of power that defied all opposition.

Colomobo, Lord Glanley's colt, that started at less than 2 to 1, and never before had been beaten, went wide going into the final stretch, but was nevertheless soundly trounced. He was never in front.

EQUALS RECORD

Windsor Lad equalled the track record of 2.34 set by Hyperion last year. More than 300,000, including King George and Queen Mary, were on hand for what turned out to be one of the finest races in the 154 years' history of the turf's blue riband.

Windsor lad paid 15 to 2, Easton 100 to 9 and Colombo 11 to 8, the latter's odds having further shortened sharply overnight.

The winner had a length margin at the finish of the gruelling up-and-down mile and a half of the historic Derby course. In turn, Easton beat Colombo out of the place by a neck.

SPECIAL BETTING

In view of Colombo's dominance in the betting there was special place betting, in which Windsor Lad was at 13 to 8, and Easton proportionate.

Easton, for whom Lord Woolavington paid Ralph Strassburgher, Philadelphia, $75,000 after the colt had run a good race behind Colombo in the Two Thousand Guineas, was well beaten by the winner.

Charlie Smirke had the mount on Windsor Lad, a colt by Blandford out of Resplendent, who could win

(Turn to Page 2, Col. 4)

SWEEP PRIZES MISS CANADA

No Canadians Hold Tickets on First Three Horses in Irish Lottery on Derby

No Canadian held tickets in the Irish Sweepstake on the first three horses in to-day's running of the Epsom Derby. In a year of poor luck for Canadian ticket-holders, eight drew horses that started but none was in the money, according to Canadian Press dispatches.

Barney McLellan, a sixty-five-year-old relief worker at Road Camp 122 near Bellevue, Alta., probably wishes he had accepted the $8,000 offered him for a half share of his ticket on Umidwar, one of the two second choices in the betting. McLellan refused and gets only $2,570. Fred C. Blampied, Montreal accountant, also held a ticket on Umidwar and as far as was known sold no part of it.

PRIZES TO U.S.

New York, June 6.—A waitress and a letter carrier each won $50,700 when Colombo, Lord Glanely's colt and a favorite, finished third in the Derby at Epsom Downs to-day. Both had refused offers of $50,000 for their ticket, hoping the favorite might come in first and win $152,100 for them, at the risk of receiving only $2,608 should he fail to be among the first three.

Windsor Lad, by winning the Derby, brought citizens of the United States a total of $604,800.

News of the result was hailed with relief after hours of awful anxiety by the waitress, twenty-year-old Mrs. Alla von Bargen, and Frederick H. Krakenberg, the letter carrier. To "Almy Mamy" also of New York it was unexpected and was worth approximately $150,000, for this lucky person had a ticket on the winner.

Easton, the horse that came in second, brought four more U.S. residents a total of $302,000.

SPEAKS FOR STEEL WORKERS OF U.S.

In the three-cornered discussion going on now between the steel workers in the United States, the employers and officials of the NRA, the employees are headed by Michael F. Tighe, president of Amalgamated Iron, Steel and Tin Workers. He detests strikes, but if the negotiations fail and the 100,000 workers quit their jobs June 16, he will lead them.

WINNIPEG YOUTH CYCLING TO COAST

Calgary, June 6.—En route to Vancouver, eighteen-year-old John Scheel of Winnipeg arrived in Calgary to-day on his mud-spattered bicycle. He has been two weeks on the road, battling his way through sand, dust and rain storms.

After a rest here, Scheel plans to start for Vancouver via the all-Canada highway route.

DEBT MOVE BY U.S. EXPECTED

European Capitals Say Next Step Is for Roosevelt to Take

Associated Press

Washington, June 6.—A resolution was introduced in the United States Senate to-day by Senator Tydings, Democrat, Maryland, to authorize the President to negotiate with foreign debtors a settlement on a "lump sum and final basis."

The capitals of Europe were lined up solidly against the United States on the war debt question for the first time to-day and appeared to feel that "it is up to Washington," according to Canadian Press and Associated Press dispatches received by The Times.

As cheers rang out at home and abroad for Great Britain's decision to suspend payments, the sentiment was general that the complicated issue had been brought to a head.

A conference for a full and final settlement of the issue was Britain's goal.

(Turn to Page 2, Col. 2)

U.S. REPUBLICANS ELECT CHAIRMAN

Associated Press

Chicago, June 6. — Henry P. Fletcher of Pennsylvania was elected Republican National chairman today to carry on the struggle of the party to regain its place in the political sun, after the National Committee had published a platform condemning many policies of the Democrats and pleading for individual initiative instead of regulated business.

FLAG DESIGNED BY COL. MONK DEBATED

Winnipeg, June 6.—A design for a new national flag awaited approval of the Canadian Daughters' League, in annual convention, here to-day. The flag, designed by Lieut.-Col. T. Monk of Victoria, was presented to the gathering by Mrs. M. Gardiner, grand president.

The new design consists of the Union Jack with the fleur de lis in blue on a gold maple leaf near the staff—blue for the sea, red for the land and white for the air.

Other Quintuplet Births Recalled

Victoria Woman and Vancouver Man Tell of Nova Scotia Cases

Nova Scotia can lay claim to the distinction of two quintuplet cases, one thirty-seven years ago and one sixty years ago, according to information gleaned in Victoria and Vancouver to-day. In both cases the babies died.

Mrs. J. H. Mortimer, 723 Wilson Street, Victoria, recalls quintuplets in Trenton, then a small mining town, thirty-seven years ago.

J. T. McQueen and W. R. McFarlane of Vancouver, recall quintuplets at Egypt, New Glasgow, N.S., sixty years ago.

The parents of the Trenton quintuplets were named Strickland, Mrs. Mortimer told a Victoria Daily Times reporter this morning. Mrs. Mortimer, who was a friend of the family, saw the bodies of the babies, three boys and two girls all in one coffin. They had died within a few hours of their birth, except the boy, which lived twenty-four hours.

(Turn to Page 2, Col. 3)

SHIP BREAKS SEATTLE GRIP

Oil Tanker Signs on Non-union Men and Heads South Despite Strike

Associated Press

Seattle, June 6.—Signing on a crew of non-union sailors and firemen, the General Petroleum Corporation tanker Lio headed south at 5 o'clock this morning for another load of oil, first ship to break the tie-up of shipping in the port of Seattle.

The Lio was deserted by her crew when she arrived from Los Angeles and discharged her last load May 22.

ALASKA ARRANGEMENT

Portland, Ore., June 6.—The first vessel to load cargo in the Portland harbor in four weeks, the steamship Forth King of the Pacific American fisheries, reached Portland to-day from Seattle for supplies and men for Alaska canneries. The North King docked at the Oceanic Terminal, which again assumed somewhat normal appearance.

Elsewhere along the river, however, docks were as quiet as they have been since the longshoremen went on strike four weeks ago to-day.

The North King is being loaned by arrangement with the International Longshoremen's Association, which released cannery ships from the strike provision.

Heavy License for Vending Machines

Automatic vending machines in the municipality of Burnaby will have to pay a yearly license of $500 under a by-law for the area approved by the provincial cabinet yesterday afternoon.

The measure provides for licensing, regulating, classifying or prohibiting the machines. The same license applies to machines for vending confectionery, stationery, cigars or cigarettes, or any other goods.

COMMONS TO VOTE ON MARKET BILL

Third Reading Comes After Lengthy Debate; Liberal Leader Suggests it Be Sent Back to Committee for Changes

Ottawa, June 6.—Prime Minister R. B. Bennett will speak on the Marketing Bill as the last shots in the long debate on that measure are fired in the House of Commons to-day. The bill is up for third reading and, as was expected, the opposition took the chance to assail it anew although most bills receive third reading with little question.

A move towards a unanimous acceptance of the measure was made yesterday evening when Rt. Hon. W. L. Mackenzie King, Liberal leader, urged the government to allow it to go back to committee for the making of certain changes. It was expected the government would refuse to-day.

Mr. King took credit to the Opposition for amendments already made, which, he said, brought it more in line with principles of responsible government and parliamentary supremacy.

(Turn to Page 2, Col. 2)

Interest Cut For B.C. Is Needed States Pattullo

Premier Tells Vancouver Audience Province Will Pay 100 Cents to Dollar on Principal

Canadian Press

Vancouver, June 6.—"British Columbia intends to pay 100 per cent to the dollar on the principal of her debts, but we believe we are paying too much interest," Premier Pattullo told a joint luncheon of the Vancouver Board of Trade and Canadian Club here to-day.

The Premier sketched the attitude of his government and its conferences with other provincial and the dominion governments since coming into power last November.

Of his recent negotiations with Prime Minister Bennett, he said:

"The Dominion naturally expressed a desire that we hold down our deficit as much as possible. I find no fault with that. But in the final negotiations with the Prime Minister the question of the province's autonomy never came up at all, and we concluded in the utmost goodwill."

Premier Pattullo expressed the belief that the Dominion before long would find it necessary to carry out refunding operations. It was essential for British Columbia to do so.

(Turn to Page 2, Col. 3)

King Talks With Sir John Simon

Canadian Press From Havas

London, June 6—The King this morning received Sir John Simon, Foreign Secretary. The nature of the interview could not be immediately learned. Sir John returned over the week-end from the celebration of the King's birthday, leaving Rt. Hon. Anthony Eden, Lord Privy Seal, to represent Britain at the Disarmament Conference in Geneva. It was said at the time that Sir John was unlikely to return to the conference.

WINNIPEG MEN GIVEN REMAND

Seven "Nationalists" and Two Others Accused of Rioting to Be Heard

Winnipeg, June 6.—Seven members of the Canadian Nationalist Party, battered and bandaged with blood-spattered cloths, and two others who have no connection with the Nationalist group were remanded by Magistrate R. B. Graham to-day in connection with the Communist-Nationalist clash in the market square here yesterday evening.

The nine belligerents will appear again June 11. They face a charge of "taking part in an affray," which, according to police officials, carries a maximum penalty of one year in jail. Bail in each case was set at $1,000. It was not forthcoming, but it was understood most of the accused would be released before evening.

The Nationalists under arrest are: Jacob Braun, James Condy, David Meyer, Daniel Boucher, Joseph Pervant, Julius Fenski and Adrien Fift. The other two accused, thought to be part of the Communist force, are Harry Smith and John Derash.

Four victims of violent outbreak—held by some to be the bloodiest since the gory days of the 1919 general strike—are making slow but sure recovery in hospital, where they were rushed by police. Two are suffering from stab wounds and upwards of a score of others are nursing bruises at their respective homes.

Lady Kirk Is Called by Death

Montreal, June 6—Lady Kirk, widow of Sir John Kirk, and prominent member of the Imperial Order of the Daughters of the Empire, died here yesterday.

Perforated Shoes For Cool Comfort
The Latest Creations in Smart Summer Shoes
Ties and Pumps in blue, black, white and brown and white. Sizes 3 to 9. Widths from AAA $6.00
MUNDAY'S 1203 Douglas St.

Our Entire Attention
is devoted to the rendering of a dependable and strictly pharmaceutical service.
THE PRESCRIPTION CHEMISTS
FORT AT BROAD — McGill & Orme LIMITED — PHONE G ARDEN 1196

Nowhere
Can You Find
BETTER SUITS
BETTER QUALITY
BETTER VALUES
Than HOPE'S
SUITS WORTH $40 $19

CHARLIE HOPE
E 5212
1434 Government Street

GERMANS MOB U.S. STORES

Attack Woolworth Places on Rumors From U.S. Which Are Declared False

Associated Press

Berlin, June 6. — Angry mobs demonstrated in three cities to-day against stores of the F. W. Woolworth Company, following reports the United States firm had joined an anti-German boycott.

Windows of the store at Kassel were smashed, streaks of paint were daubed on the company's store at Bonn, and a chorus of excited voices shouted "Do not buy from this anti-German firm" at Ludwigshafen, as the attacks on the United States firm, inaugurated yesterday at Kassel, continued.

Woolworth's German representatives vigorously denied reports reaching Germany that the company had joined a boycott on German goods in the United States.

Woolworth officials said they would make vigorous representations to the German government demanding the campaign against their stores be stopped.

ANNOUNCEMENTS

H. H. Livsey, chiropractic specialist, 312-3 Pemberton Building. ***

* * *

Kiwanis Excursion to Seattle—Ss. Marguerite, Saturday, June 16 (4½ hours in Seattle). Leave Victoria 9.30 a.m., returning 6 p.m.; $2.50 round trip; orchestra. Everybody come! ***

* * *

Paisley Cleaners and Dyers. We call and deliver. Phone G 3724. ***

Pantorium DYE WORKS of Canada Limited Fort and Quadra Phone E 7133
Men's Three piece Suits, Dry Cleaned and Pressed, $1.00

FOR COAL and WOOD
Painter & Sons
Phone G 3561 Cormorant St.

SEE TO-MORROW NIGHT'S TIMES FOR WEEK-END SPECIALS
PIGGLY WIGGLY (Canadian) Limited
SIX STORES TO SERVE YOU

No Controversy On Amalgamation, Says C.N.R. Chief

(Continued from Page 1)

The present trend was upward, however, the chairman stated. The first five months of the current year showed an increase of 21 per cent over the same period last year.

SYSTEM'S OUTLOOK

With respect to possibilities of Canadian National operations during the next four or five years, the chairman was hesitant about making any forecast. It was not unreasonable to expect a gradual return to a more normal level of business. Taking the level of business over the period from 1923 to 1932 as normal, he believed the revenues this year would be $100,000,000, which would be within measurable distance of meeting fixed charges on the funded debt held by the public.

Economies had necessitated throwing men out of work, since 63 cents out of every dollar was a direct payroll expense, the chairman said, but he was gratified to report the first three months of 1934 had seen an increase of 6,463 employees compared with the same period last year.

INTEREST LOAD CUT

There had been a gradual reduction in total interest charges payable to the public since 1932, by virtue of refunding economies, and further opportunities would be given for this saving. Next year two issues of 7 per cent Dominion guaranteed sinking fund debenture bonds would mature and if refunded at 4½ per cent there would be an annual saving of $900,000.

After outlining proposed joint co-operative projects between the Canadian National and the Canadian Pacific involving abandonment of 2,100 miles of line, and economy plans of the Canadian National alone involving abandonment of approximately 1,250 miles of railway, the chairman said many other co-operative projects were under consideration. They involved extension of the pooling of competitive train services, joint terminal operations, joint stations, joint upkeep and off-line passenger agencies, and unification of the telegraph and express facilities.

MISUNDERSTANDING SEEN

With respect to the recommendations of the audit firm of G. A. Touche and Company concerning capitalization, Mr. Fullerton said he believed there was a great deal of misunderstanding.

Mr. Fullerton gave it as his personal opinion the capital structure was top-heavy. "It appears to me that it could be argued with much force that the writing down should even go further than has been recommended," he said in reference to the report of the recent royal commission. "However, the matter in the final analysis is one for the parliament of Canada to determine."

The trustees had purposely refrained from entering into the controversy over amalgamation or unification of the Canadian National and the Canadian Pacific, Mr. Fullerton said.

DEBT MOVE BY U.S. EXPECTED

(Continued from Page 1)

France, happy to find Great Britain a bedfellow and a logical leader in moves for settlement, turned to its task of borrowing nearly $208,000,000 to pay for a military preparedness programme.

Italy, it was indicated, would follow in London's footsteps.

GERMANY'S POSITION

The development encouraged Germany to hope its foreign creditors would now be more lenient.

Newspaper comment generally said world recovery and international amity would be greatly forwarded if an end to the question should be reached.

The House of Commons and the British public gave enthusiastic endorsement of the government's step.

BRITISH PRESS VIEWS

London, June 6.—London's morning newspapers to-day welcomed unanimously the British Government's decision to suspend war debt payments to the United States pending a final settlement of the debt question.

The papers emphasized the United Kingdom's action was default without repudiation. Many of them pointed out that the British taxpayer is twice as heavily burdened as the taxpayer in the United States and that the United States had received some part of the total debt while Britain has received nothing from nations owing it war debts.

The Financial Times said British credit stood unassailed.

The Morning Post said it was unlikely any wavering commercial debtor would interpret the British stand as "an example to himself."

The Times welcomed the note to the United States and said the government's decision would have the support of the bulk of the British people and others outside the United States.

SUPPORTED BY AUSTRALIA

Canberra, Australia, June 6.—Australia, which, unlike Canada, has war debt payments to make to Great Britain, is completely in accord with the British policy of suspending debt payments to the United States pending a final settlement, said Prime Minister J. A. Lyons to-day.

The Commonwealth might expect continued suspension of her payments to Britain, he added.

COMMONS TO VOTE ON MARKET BILL

(Continued from Page 1)

SEES DANGERS

The Liberal leader focused his objections to the bill on "legislation by occupation." He said the bill would result in groups of producers evolving codes of marketing schemes which became law when approved by the Dominion cabinet.

If the government would insert a clause in the bill stipulating the marketing codes must be approved by Parliament, three-quarters of the opposition would be removed, said Mr. King. The bill was designed to take away from Parliament and the elected representatives of the people, control of trade and commerce within the country and place it in the hands of occupational groups. From beginning to end, the bill contained no safeguards for consumers, but would leave them at the mercy of producing groups.

All through yesterday the debate dragged on to its climax just before the 11 o'clock closing hour. Since its introduction, the Marketing Bill has been the most contentious this session and in a long discussion was amended thirty-three times in committee stage.

Other Quintuplet Births Recalled

(Continued from Page 1)

"The family was very poor," said Mrs. Mortimer, "and when the babies were born there was no clothes for them. By evening the house was literally packed with clothes and food from the townsfolk."

QUINTUPLETS DECADES AGO

Two Vancouver residents, one of whom actually saw the children, came forward yesterday to give further confirmation of the birth of quintuplets to a Nova Scotia family about sixty years ago.

J. T. McQueen said he saw the children and that the parents were a Mr. and Mrs. Adam Murray, living at Egypt, four miles from New Glasgow, N.S.

He said the quintuplets lived only about a week. Opinion in the district at the time, however, was that they would have survived but for the fact it was mid-winter, and the parents were in near destitute circumstances. Mr. McQueen added that when they died his mother dressed the bodies for burial.

W. R. McFarlane sad he met Adam Murray, the father, at a funeral at Egypt about a year after the birth of the quintuplets.

Both men said the birth was widely publicized at the time.

Calgary, June 6.—The doctor who attended at the birth of the quintuplets in Nova Scotia sixty years ago, tore the blinds from the windows in lieu of anything else in which to wrap the new-born babies, Mrs. J. D. Chisholm of Calgary, related to-day. A "Dr. Fraser," or "Dr. Donney," as he was familiarly known, was the attending physician.

Mrs. Chisholm, though only a small girl at the time the quintuplets were born at Egypt, near New Glasgow, N.S., remembers clearly "the great stir" caused by the unusual event. Born to Mr. and Mrs. Adam Murray, who were in destitute circumstances, the babies lived only a week. Two of the infants were girls, Mrs. Chisholm believes, though she is not sure, but recalls they were "a mixture."

Mrs. Chisholm, who has lived in Calgary for twenty-seven years, was before her marriage Miss Myra Mackenzie, of New Glasgow.

STORY OF SEXTUPLETS

Buffalo, N.Y., June 6. — The five Dionne babies of Corbeil, Ont., have revived memories in western New York of the "Bushnell sextuplets," four girls and two boys, born in 1869.

They were the children of Mr. and Mrs. James Bushnell, and were born while the family lived in Chicago. Shortly after their births the parents came to Buffalo.

One of the girls died when a year old and another at fourteen months. Of the other four, Mrs. Alinca Jennie Bushnell Parker lives in Perry, N.Y., and Albert J. Bushnell at the Orleans County home at Albion, N.Y. A third, Norbert, was a resident of Buffalo until a few years ago and the other girl was last heard of as a school teacher in Mexico.

Mrs. Bushnell, like Mrs. Dionne, was of French parentage. She was twenty-nine years old when the six children were born. The father, a native of Phelps, N.Y., was forty-five. The mother died at thirty-nine.

The sextuplets were the Bushnell's only children and there are no grandchildren.

INTEREST CUT FOR B.C. IS NEEDED, STATES PATTULO

(Continued from Page 1)

Canada to-day was meeting its obligations, but by borrowing more money, and the same was true of the province.

Canadian Press

Vancouver, June 6.—Whatever Canada's attitude towards the United States, Canadians must pray that policies crystallizing in that country were sound, for if sinister forces should ever gain control there, little hope might be held for salvation in Canada, Premier Pattullo declared to-day in an address before the combined Board of Trade and the Canadian Club here.

The Premier's speech was his first public appearance in Vancouver since he took office last November.

Mr. Pattullo traced the development of humanity to its present political state and came down to the present, when people could recognize the need of international thinking and action. He found nationals becoming more nationalistic, even more jingoistic, than ever.

The Premier pictured the United States weltering in a maze of new invention and discovery and heading no man knew where. What was certain, in his opinion, was that if some action had not been taken, that country was heading for revolution.

POSTAL ROCKET IS TESTED IN LONDON

Further Development Is Required Before Letters Are Carried to France and Ireland

Canadian Press from Havas

London, June 6.—The world's first postal rocket was tried out to-day near London by the British postal authorities. A witness reported the experiment was successful. From an authoritative source, however, it was learned the postmaster-general did not consider the rocket practical in its present stage.

Deep secrecy veiled the experiment with the rocket, invented by Gerhard Zucker, a German. It was said to be the forerunner of a service calculated to give Great Britain one-minute postal contact with France and three-minute contact with Ireland.

DROUGHT CUTS U.S. FOOD DOWN

(Continued from Page 1)

The farm administration designated ninety-five new "secondary" drought counties, and pushed its plans for buying, instead of renting, submarginal acres to be returned to the public domain as game and bird refuges and parks.

WEATHER VARIES

Chicago, June 6.—New dry spots appeared on the United States drought map to-day as rains brought some relief to other hard-hit sections.

Spreading eastward, the dry area included states in New England, with crops in Maine threatened by a rainless spell already two weeks old.

Rains spattered dry and dusty fields in many sections of the Middle West, but came too late, Agriculture Department officials said, to be of benefit to wheat.

WINDSOR LAD IS WINNER OF EPSOM DERBY

(Continued from Page 1)

only one of his three starts as a juvenile.

Gordon Richards, record-breaking jockey of last season, rode Easton for Lord Woolavington and the veteran Johnston had the mount on Colombo.

All starters carried equal weight—126 pounds.

GOOD START

Colombo paraded to the post in very fine condition. Umidwar was a little fractious, but the field was good, and they got away to a good start with very little delay.

After the initial burst Mediaeval Knight went into a slight lead over Colombo and Bondsman, with Easton fourth, Windsor Lad fifth and Valerius last.

A quarter of a mile further Mediaeval Knight still led over Colombo and Bondsman, and they raced unchanged until the mile post was reached, when Bondsman edged in front of Colombo with Windsor Lad fourth and Easton fifth.

Going down the hill, Tiberius flashed into the front and Windsor Lad followed him, with Mediaeval Knight, Easton and Colombo in order. On the turn Colombo swung wide and Windsor Lad went into command as Tiberius dropped back fast, Easton went after Windsor Lad and Colombo raced into third place.

There was a great drive to the finish, but Windsor Lad held a safe length margin over Easton, who withstood Colombo. Tiberius was fourth, Alishah fifth, Umidwar sixth, Valerius seventh and Admiral Drake last.

SURPRISES EXPERTS

Windsor Lad, a good hard bay, level of back, with a well-placed shoulder and broad hips, confounded the experts, who claimed even when he won the Chester Vase last month that he was not up to Derby calibre.

The Blandford colt is a bigger horse than two other famous sons of that sire, Trigo and Blenheim, the latter a Derby winner. He is resolute and calm and not easily ruffled.

LABOR MAN IS ELECTED

Party Retains Seat When Welsh Riding Sends S. C. Davies to Commons

Canadian Press

London, June 6.—The Labor party to-day greeted a new member of its parliamentary force, who will take the place of a Labor man who represented the Welsh borough of Merthyr Tydfil during the last twelve years.

The new member, S. C. Davies, was returned yesterday in the fortieth by-election since the National Government obtained the country's support in 1931. He will sit in place of R. C. Wallhead, who died recently.

Election of Mr. Davies with a majority of 8,272 votes over J. V. Evans, Liberal candidate and his nearest rival, left the party complexion of the House unchanged. Mr. Davies was given 18,645 votes, and Mr. Evans 10,373.

Yesterday's by-election was fought by four candidates, but the two tail-enders, Campbell Stephen, Independent Laborite, and Wal Hannington, Communist, were far behind.

Candidacy of Mr. Stephen sent the three Independent Laborites in the House rushing to Wales for the campaign. James Maxton, John McGovern and George Buchanan urged the electors to "return Stephen and give us a fourth," but their man polled only 3,508 votes, ninety-nine more than Hannington.

Nine Months' Sentence Given

Griffith R. Hughes Found Guilty by New Westminster Magistrate

Canadian Press

New Westminster, June 7.—Griffith R. Hughes, sixty-nine, of Vancouver, was convicted in city police court yesterday of obtaining $1,000 by false pretences and sentenced to nine months with hard labor by Magistrate H. L. Edmonds.

According to the evidence of crown witnesses, Hughes obtained the money in two cheques from F. M. Shaw and his brother, Arthur J. Shaw, both of New Westminster.

The Shaw brothers told the court that the money had been advanced as a loan for a few days in connection with a peat company at Pitt Meadows with which the accused was connected. According to the statements of the two brothers, the money was loaned on the understanding that the Provincial Government was back of the project.

F. M. Shaw told the court that Hughes had been introduced to him by A. R. Evans, Vancouver, a brother-in-law of Shaw. Shaw said he was shown a letter written by Hughes stating that Hughes had an agreement with the deputy minister of lands, Henry Cathcart, Victoria.

In return for the loan, F. M. Shaw stated, Hughes gave a personal note on which $200 had been repaid, leaving $800 and $50 interest unpaid. When the peat project lagged the witness wrote to Mr. Cathcart for information.

Evans testified that he had brought Hughes from Vancouver to meet the Shaw brothers with the object of getting a loan. The peat project was known as the Premier Peat Company, but it was not incorporated. According to Evans's testimony, the accused at the Shaw brothers office had given assurance that the government would reimburse investors in the peat company.

LAND SOLD

Hughes failed in his financing and the government had to sell the peat lands to another concern. Mr. Cathcart appeared in court and testified that Hughes had met him in Victoria in connection with an extension of time on the peat land agreement of sale. Hughes had come to Victoria on behalf of M. Vistaunet, Vancouver, and an extension was granted, the final one of several previous extensions. No authority was given, however, for any statements of Hughes that the government was backing the scheme.

In his defence Hughes told the Court that he had left Mr. Cathcart with the belief that the government would act fairly and would reimburse expenditures, in the event of the land being resold. The accused denied he had intended any fraud.

The letter and statements made to the Shaw brothers were absolutely false, declared Magistrate Edmonds, in convicting the accused. They were made with intent to deceive, said the magistrate, who added that he could not overlook the evidence of the deputy-minister of lands.

A. H. J. Swencisky, Vancouver, appeared for Hughes, and Alex S. Duncan for the prosecution.

STORE REPORT AT INQUIRY

(Continued from Page 1)

The mark-ups, or range of profit, were given. In the drug department the mark-up or difference between the concern's buying and selling price ranged from 113 per cent down, with an average of 41.8. In women's underwear the mark-up was as high as 122 per cent and averaged 55.5 per cent.

Women's fur-trimmed suits were bought for $17.07 and sold for $29.50, a mark-up of 72 per cent; bought for $35.15 and sold for $59.50, a mark-up of 69 per cent, and bought for $101.47, sold for $157.50, mark-up 57 per cent.

FURNITURE PRICES

In the furniture department mark-ups ranged from 83 per cent to losses, with an average of 37 per cent. On desks bought in Elora, Ontario, for $5.45, laid down in Vancouver sold for $10, there was a mark-up of 83 per cent. Bedroom suites from Stratford, Ontario, which cost $94.50, sold for $159, a mark-up of 68 per cent. Walnut tables from Stratford cost $1.06 and sold for $1.69, a mark-up of 59 per cent. A tea wagon from Napanee, Ontario, cost $19.40 and sold for $32.30.

In the women's shoe department, mark-ups ran as high as 87½ per cent, with an average of 40.

Mark-ups in the men's clothing department averaged 36.9 per cent, with a high of 98 and a low of 22. Bathrobes from Montreal were marked up 89 per cent, men's pants from Edmonton, 98, and overcoats from Montreal, 81 per cent.

BUTTER AND MEAT

The mark-up for butter, eggs and fresh meats averaged 30.4 per cent. The mark-up on pork tenderloin was 66 per cent; bacon, 37 per cent; beef tongues, 63; chickens 36 and shoulder of pork sold at a loss.

Youth's coats were bought from a Toronto firm which had been convicted of evading minimum wage laws for $4.84, it was stated. They sold for $8.95 and $10.95, mark-up of 84 and 126 per cent. The average mark-up in that department was 47.5 per cent.

Other mark-ups enumerated by the auditor were tomatoes, 56 per cent; apricots, 30; tea, 28; coffee, 25; flour, 13.

NO AID FOR T. MOONEY

San Francisco, June 6 (Associated Press).—Federal Judge A. F. St. Sure to-day had declined to reconsider his decision denying Thomas Mooney's petition for a writ of habeas corpus to free him from San Quentin prison, where he is serving a life term for conviction of the 1916 Preparedness Parade bombing here.

THREE INDIANS IN COURT TO-MORROW

(Continued from Page 1)

"Richardson George, Eneas George, Alex. George and Joseph George."

Richardson, Eneas and Alex. were brought into the coroner's court to hear the verdict read. The other brother, Joseph, is in hospital with a fractured skull.

The jury was out for an hour and a half.

Constable Gisborne and Constable Carr, who had gone to the Canford Indian reserve to investigate the stabbing of the wife of Eneas George during a potlach, were slain and the bodies were thrown into the Nicola River.

EYE-WITNESS ACCOUNTS

Joseph Edwards, Henry Brown, Tommy Andrews and Charles Jules, all Indians, gave the coroner's jury what they said were eye-witness accounts of the slaying of the constables. They named the George brothers as the men who fought the officers. Brown, a youth of nineteen, said he was with the George brothers and helped manoeuvre the car in which the two constables were placed after being clubbed.

Brown said Constable Carr was still moaning when Richardson George pushed him into the river.

WORDS QUOTED

Joseph George went down during the fight and Edwards testified that Richardson said:

"Since our brother is dead we can kill the other policeman and we die after."

Jules quoted Richardson as saying: "I wouldn't have killed them if they hadn't killed my brother."

Henry Brown said the fight took place in moonlight. He said that later Alex. George gave him a pair of pants with a gun in the pocket, which, on instructions from Alex., he threw into the river.

CRIPPLED INDIAN TESTIFIES

Joseph Edwards, a short, crippled, but very broad Indian, hobbled to the witness stand on crutches to testify yesterday. He is from Shulus, a nearby reserve to that at Canford.

While the jury was held spellbound, Edwards recited the events. He saw the police car come to the reserve on the night of May 23.

Constable Gisborne was driving. The car stopped in front of Chief Billy's house. The officers asked, "Where is Eneas?" and stepped out. Constable Gisborne went to look for Henry Brown in Jimmy Brown's house, the second house from the gate. Constable Gisborne came back, Henry Brown with him. Constable Carr stayed while Constable Gisborne went to Joe Martin's house, carrying a flashlight. Then he saw Gisborne running from Martin's, to where he saw men coming, at the back of houses.

Constable Gisborne ran between the Martin house and a shack and met the four men, Alex. Richardson, Eneas and Joseph George.

He grappled with Eneas first and then all took a hand, said the witness. The George brothers got him down, but Edwards did not see Joseph grappling. Car ran to the scene and shouted, "Stop that, stop that, I am not here to make trouble. I only want Eneas."

HOW GISBORNE DIED

Constable Gisborne was thrown down and Richardson George hit him on the head five times with a long flashlight, said the witness. Eneas was holding Gisborne's feet. Eneas and Alex. started grappling with Constable Carr. Gisborne got up and ran behind Jimmy Brown's house. Eneas and Richardson followed, with Alex back a way. Joseph was still farther behind. Carr went back and started the automobile. Eneas caught up with Gisborne and hit him with a club three feet long, said the witness.

"Gisborne died there," said Edwards.

Richardson then grappled with Carr and was choking him by the throat, said the witness.

Carr said: "Hold on boys, all I want is Eneas."

Witness said he heard Richardson say: "We kill him, too, for killing our brother."

Alex held Constable Carr by the hand and backed him toward the gate. Richardson had him by the throat and Eneas was clubbing him.

To J. R. Nicholson, counsel for the government, Edwards said he believed they must have knocked Carr out about ten feet outside the gate of the reserve. He also heard Richardson say, "We are going to take Gisborne and throw him in the car, and also Carr, and throw them in the river, car and all."

MOTOR RUNNING

The motor was running and the car headlights were on while the fight progressed.

After the fight, said Edwards, Alex George sat at the driver's seat and Eneas and Richardson lifted Gisborne and "lowered" him into the car. Richardson said to Alex, "You drive the car to the gate and take the other body and throw it into the car and take the car and throw the bodies and the car into the river."

He said the automobile started away from the reserve and disappeared on the trail towards Merritt.

Edwards said that next day Richardson said to him: "I'm in trouble; I'm not going to run away, I am going to stay around here until the police get me."

H. W. Galbraith, barrister, Vernon, who is representing the George brothers, on instruction of the Department of Indian Affairs, checked Edwards carefully in cross-examination and Coroner A. F. Gillis asked a few questions.

FIGHT UNDER MOON

Henry Brown, nineteen, another Indian witness, gave evidence along similar lines. He described the fight under a "pretty good-sized moon, but light not very good." He said he heard Richardson George say to Carr, "You want a fight?" He also saw, he said, a flashlight dropping just as he went into his house. He also heard a voice in Indian say, "Club him on the head; club him on the head." It was Richardson's voice, he alleged. He said he saw Richardson George later with a cut on the right hand and handcuffs on the right wrist.

Henry Brown, continuing, said he went to where the car had hit a tree after leaving the reserve. In the auto were Constables Gisborne and Carr in the back seat. Witness said he saw Richardson George hitting Carr on the head. Alex George searched the police for a gun. Witness saw Richardson hit Carr with a rock which he picked up alongside the car. He added he heard Constable Carr moaning. Richardson went through the policemen's pockets and took a key to open the handcuffs. Richardson and Eneas George chopped the tree. They got an axe and saw from Chief Billy's home. Witness said—he saw Alex George go through the pockets of the policemen after the tree was cut. Richardson pulled out the car with a saddle horse.

Witness said they pulled the car down the hill before witness got it started. He got it going to where the car jumped over the road. Witness started the car and Richardson and Eneas came behind on a saddle horse. Riding double, witness said that he and Richardson pulled the officers out of the car and Richardson threw them into the river. He said this was when the car was caught against the tree. "We pushed the car over the bank," he said, "and the bodies were still in the auto." Present at that time were Richardson, Alex and Eneas George and witness, the young Indian.

CARR STILL ALIVE

Brown testified Carr's body was taken out of the auto first. He, Carr, was moaning, and was still moaning when Richardson threw his body into the river. When they went back to the Indian reserve, Richardson took the axe and saw back to the chief's house. Richardson gave witness $10 and told him "not to tell." He spent the money in Merritt.

To a juror, witness said Richardson George threw Carr's body into the river.

To D. L. Munroe, foreman of the jury, witness said he drove the auto up to where it went over the bank. There he turned it around. Crossing the bridge he took a turn to the right side. It turned badly to the right; he backed back and forth and the car turned "good" to the left.

The witness corroborated other evidence of the fight with the police.

FINDS GRUESOME RELICS

Provincial Constable O. L. Hall of Lytton, on duty here, testified he found a police baton on the reserve under some logs. He also found a club, about three feet long, in the brush. It was covered with blood and hair and was handed to Inspector Vance for examination.

Another Indian witness, Tommy Andrew of Coldwater reserve, testified along somewhat similar lines. During his evidence he said "the grappling was like a dog fight." He saw a handcuff in Richardson's right hand and on his left wrist a baton hanging on a strap. Richardson said to him, "We've killed the policeman. I killed the policemen. Here, take this $1.50 and don't tell on me." Witness also heard Eneas say, "We kill the policeman." He also heard them say they were going to bring Joseph George's body in the ho "He's dead," they said.

Matilda Jules, mother of Eneas George, who had been stabl before the murder, took the sta when in the chief's house Alex ca in and said Joseph George and tall policeman were dead. She he Alex telling next morning ab throwing the policeman in the ri and Richardson saying, "We club them with a stick."

Another Indian woman witn Hilda Martin, testified.

Dr. J. J. Gillis, M.P.P., whose ho is in Merritt, was recalled and s there was no sign of gunshot wou on Joseph George, one of the accus who is in hospital. He described injuries.

DIED FIGHTING

To a juror who complained of sc statement in the press, as to how officers died, Dr. Gillis said med examination revealed that Consta Gisbourne died fighting.

Detective Sergt. W. A. MacBray recalled, told of the discovery of ticles taken from the policeme pockets and cached, also of the fi ing of shirts and a number of ro and stones that had bloodstains them.

When the jury returned and nounced its verdict after an hour a half in deliberation, Coroner A Gillis congratulated D. L. Mun foreman, and the jury on the ver they had returned.

Malleks LIMITED
Ready-to-wear and FURS
1212 DOUGLAS ST. E 1623
Summer's the Time for Bargains in
FURS

LAPIN JACKETS from $14.85
LAPIN SWAGGER COATS $45.00
SILVER FOX SCARFS $49.50
The shrewd buyer looks for the finest values in Summer . . . RIGHT NOW. Mallek's selection of furs . . . the largest in Victoria . . . represents the very highest standards of QUALITY. Every Coat is expertly made . . . beautifully silk-lined . . . and backed by an iron-clad guarantee. Rising wholesale costs mean an inevitable increase in retail prices later on. Buy now and save! Our Budget Plans enables you to pay in conveniently small amounts while we store your Coat free until you wish to wear it.
FASHIONS under the Sun

People are complimenting us on the wonderful variety of hot weather fashions we're showing right now . . . a variety that embraces all that's new and smart for all occasions . . . formal or informal of the sunshine season. People tell us they've never seen quite such wonderful values. Decidedly, it will pay you to see this utterly capitvating showing.
• COATS
• DRESSES
• SUITS
• SPORTS APPAREL

ARMS OUTLOO IS BRIGHTE

(Continued from Page 1)

produced a plan of procedure him and did his best to recreate a frien atmosphere.

The French plan, which would h the conference get busy on vari aspects of an arms plan, while mitting the governments to negot on the more involved issues, al with a plan by Mr. Henderson to pend the conference for a time, w left over till Friday.

THE PLUME SHOP

Famous for Style, Quality and Values

747 YATES STREET PHONE EMPIRE 5621

POSITIVELY A COAT SALE SENSATION

And When We Say A COAT SALE SENSATION WE MEAN TO PROVE TO YOU THAT SUCH VALUES COULD NOT BE DUPLICATED.

140 Last-minute Style Coats

At Only

$9.95

15 Coats, Originally - - $29.75
69 Coats, Originally - - $24.75
56 Coats, Originally - - $19.75

Cancel all engagements and be here to-morrow early — the choicest go first, you know. Sizes from 14 to 44, and half sizes. The colors are just the kind you want.

VERY SPECIAL

EVERY COAT BOUGHT IN THE MORNING, BEFORE 12 NOON, IS IS ENTITLED TO A HAT FREE, IN THE BARGAIN BASEMENT.

SWAGGER SUITS WHITE AND COLORS

$14.75

YOUR CREDIT IS GOOD WITH US
We Will Charge Any Garment and You Can Pay By the Week or Month

The Ever-popular Bargain Basement Offers to Thrifty Shoppers

120 NEW $7.95 DRESSES
Many with jackets, for only **$3.95**

$10.75 SUMMER DANCE FROCKS
Just the Dress for Bridesmaids, for only **$5.95**

$15.75 SWAGGER SUITS
for only **$10.95**

$10.75 SUMMER COATS
The kind you want for the cool nights, for only .. **$6.95**

THE BARGAIN BASEMENT OFFERS THE LARGEST COLLECTION IN

Summer Hats at $1.95 and $2.95

"OVER THE TOP AND THE BEST OF LUCK" TAKES ON NEW SIGNIFICANCE

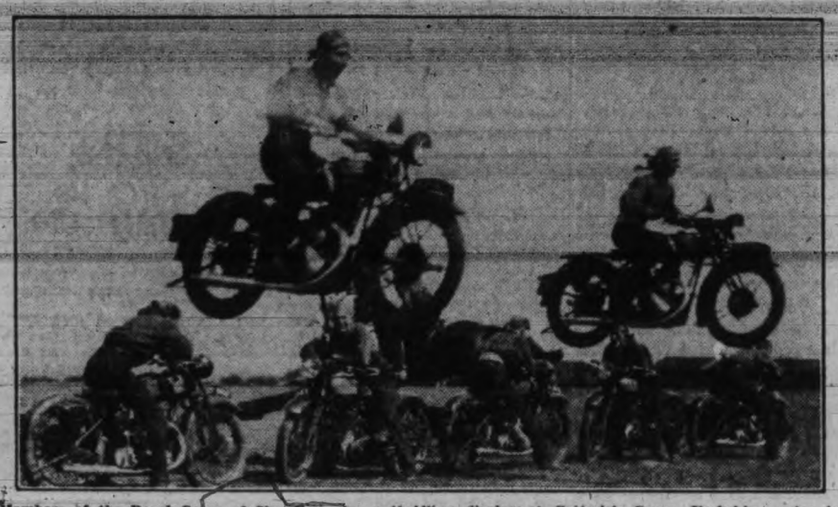

Members of the Royal Corps of Signallers give a thrilling display at Catterick Camp, Yorkshire, prior to appearing at the Northern Command Tattoo, Scottish Command Pageant, and a number of important shows. The display is designed to illustrate the possibilities of horsemen and motorcyclists working in conjunction with each other. Here we see motorcyclists jumping a wall composed of motorcycles and their riders.

New Bank Notes In Two Languages

Commons Committee Approves Separate English and French Bills for New Bank of Canada, but Not Two Languages on One Note

Canadian Press

Ottawa, June 6.—The banking committee of the House of Commons today had turned down an amendment which would have resulted in all bank-notes of the new central bank being printed in both English and French. The committee approved another amendment under which notes shall be available in both the English and French languages.

Hon. Ernest Lapointe, Liberal member for Quebec East, moved the first amendment yesterday, and argued that Canada, if it issued bi-lingual currency, would only be following European countries which sometimes had three languages on a single bill. He felt the second amendment, which was sponsored by Finance Minister E. N. Rhodes, would result in some confusion. To have bills printed all in French and bills all in English circulating simultaneously would not, he felt, tend to simplify conditions. He admitted, however, that Mr. Rhodes's amendment would satisfy the provisions of Canada's constitution.

HISTORY OF ROSE TRACED

H. M. Eddie Gives Interesting Talk to Victoria Horticultural Society

The history of the rose, "Queen of Flowers," from its origin in Europe and England to the various developments in its cultivation today, was sketched by H. M. Eddie, Sardis, president of the Pacific Coast Nurserymen's Association, to members of the Victoria Horticultural Society at a meeting yesterday evening.

Cultivation of the bloom in Europe commenced early in the eighteenth century with its importation from China. It was brought to England in 1718, where it was crossed with the native English briar rose.

In 1815, Empress Josephine had materially assisted the cultivation and hybridizing of roses, he stated. She had 218 varieties in her garden. Advancements in the production of roses from this time on were traced by the speaker, who concluded his address with a sketch on the development of coloring and scents in different types.

Alderman John Worthington, chairman of the parks board, extended to Mr. Eddie an invitation to visit the city's parks, but the latter was unable to do so as he left on the midnight boat.

The monthly competition for delphiniums was won by Angus McKay with W. J. Shepherd second, while a M. Scott and George Little were first and second, respectively in the vegetable displays.

Mr. McKay announced he had 2,000 chrysanthemum slips which he would give to unemployed members of the association on application.

GERMAN VIEWS ON WAR DEBTS

Associated Press

Berlin, June 6.—Germany is making capital of Great Britain's war debt position, expressing the hope that as a result the Reich's foreign creditors will hereafter show more leniency.

"Angriff," newspaper of Dr. Joseph Goebbels, propaganda minister, pointed out that in contrast to the war tributes levied on Germany, the inter-allied war debts were strictly "business" transactions.

WINS DEGREE IN OSTEOPATHY

Canadian Press

Vancouver, June 6. — Lorne R. Forbes, son of Mrs. Robert Forbes, West Tenth Avenue, has received the degree of doctor of osteopathy in the graduation programme of the Kirksville College, Missouri, according to word received here by his mother.

A student at the college for the last five years, Dr. Forbes has taken an active part in school activities, and has, at different times, been president of two prominent school fraternities, and was a member of the inter-fraternity council.

He plans to spend a year in Kirksville as an interne.

ADVERTISING OF STORES CRITICIZED

Canadian Press

Ottawa, June 6.—Charges of misleading advertising were levelled against the Army and Navy Department Stores, Regina, yesterday by A. E. Nash, Toronto auditor, before the mass buying committee of the House of Commons yesterday afternoon. He said he did not believe it amounted to misrepresentation.

The Regina store, the committee auditor charged, paid regular prices for goods, then catalogued them as having a higher value. For instance, men's shoes were shown in the 1933 catalogue as $4.50 value," and selling at $3.20. The books of the company disclosed the cost price of $1.99, a mark-up of 60 per cent.

The organization is a combined retail and mail order house operated by three brothers, Sam, Joseph and Harry Cohen, with branches in Vancouver, Moose Jaw and Edmonton.

At March 31, 1934, the organization had assets of $787,544. The capital was $402,252, including surplus. The capital increased for the Regina store from $114,662 in 1928 to $310,397 in 1934.

The average mark-up rose to a high of 34.7 per cent in 1933, the auditor said. It was 29.33 in 1928; 30.54, 1929; 36.65 in 1930; 36.39 in 1931; 33.57 in 1932.

STORE'S SALES ARE REPORTED

Assets and Profits of Woodward's, Vancouver, Told Commons Committee

Ottawa, June 6.—Continuing his report on western department stores, A. E. Nash, Toronto auditor, yesterday afternoon told the Commons mass buying committee that in an eleven-year period, the assets of Woodward Stores Limited, Vancouver, increased from $1,641,963 to $6,699,999 and the capital, share and surplus, from $1,194,520 to $5,629,382. Its share capital was increased from $1,000,000 to $5,000,000 in 1930 with no change in ownership or public issue of stock.

Since December 31, 1930, when all surplus was put into capital, the surplus had increased to $529,382. There had been no new money since the beginning, the Woodward family owning about 90 per cent control.

SALES REPORTED

The following were the sales by Woodward Stores Limited since 1925, each year to January 31, 1934, $7,836,838; 1933, $7,991,477; 1932, $10,053,655; 1931, $9,146,934; 1930, $9,717,573; 1929, $9,235,446; 1928, $8,683,617; 1927, $7,900,436; 1926, $6,385,268, and 1925, $5,479,935. The total sales for the ten-year period were $82,431,183.

Gross profits for the ten-year period were $17,865,850 made up as follows: 1934, $1,939,879; 1933, $2,052,993; 1932, $2,287,149; 1931, $2,204,143; 1930, $2,239,275; 1929, $2,147,297; 1928, $1,856,250; 1927, $1,647,836; 1926, $1,181,309, and 1925, $1,009,752.

Operating profits for the ten-year period aggregated $5,416,230. In 1934 they were $534,744; 1933, $572,132; 1932, $585,352; 1931, $689,603; 1930, $722,874; 1929, $757,191; 1928, $589,332; 1927, $505,646; 1926, $250,824, and 1925, $208,529.

NET PROFITS

The net profit of Woodward Stores Limited for the year ended January 31, 1934, was $484,764 and for 1933, $435,419. The total net profit for ten years ended January 31 last was $5,045,247. The peak net profit, said Major Nash, was $736,831 for the year ended January 31, 1930. The lowest annual net profit in the last ten years was in 1925, when the figure was $213,905.

DIVIDEND FIGURES

Dividends paid by the Woodward Stores for the last ten years up to January 31 last totaled $960,000, answered the accountant. Up to the end of January, 1928, annual dividends of $70,000 were paid. In each of the following years, the dividends amounted to $87,500.

The following years saw increase until for the year ended January 31 last dividends totaled $155,920.

The dividends paid were not high in proportion to the total earnings, the accountant replied to interrogations.

Woodward Stores Limited has forty-five departments. Gross sales for the last year $2,045,029. The average mark-up in cost was 35.31 per cent, but if grocery and food departments were eliminated, it would be 42 per cent.

ESTABLISHED 1901

Angus Campbell & Co. Ltd.

DEALERS TO GOVERNMENT

New White Organdie Neckwear, Special, $1.00

PROGRESSIVES ARE CRITICIZED

In Commons Mr. Motherwell Scores Group on Marketing Bill

Canadian Press

Ottawa, June 6.—Hon. W. R. Motherwell, Liberal, Melville, Sask., took a shot at the Progressives during discussion of the marketing bill in the House of Commons yesterday evening.

"I have something to say of my honorable friends to the left," said Mr. Motherwell, turning to the Progressive group. "It was a strange thing that on second reading of this bill I found myself associated with these birds over here," he observed, referring to the fact that he voted with the Progressive group in support of second reading.

"My honorable friends on my left, filled with an overabundance of hot air and heifer dust, have not contributed one single iota to the amendments to this bill," said Mr. Motherwell. "Here was an opportunity for them to display their ability to do something except talk."

He would make no retort in kind to the things Mr. Motherwell had said to him and his associates, Alfred Speakman, U.F.A., Red Deer, said. He had only the highest opinion of Mr. Motherwell, who, he thought, had been one of the best Ministers of Agriculture in the history of Canadian government.

SARNIA HAS $125,000 FIRE

Sarnia, Ont., June 6.—Fire yesterday caused damage estimated at $125,000 in Sarnia's main business block on Front Street. The flames damaged four stores, causing loss of $75,000 to the establishment of Zellers Limited.

French Quotas On Lard From U.S.

Paris, June 6.—Minister of Agriculture, Henri Queuille, to-day had announced on the floor of the Chamber of Deputies that France intends to impose more drastic import quotas on American lard and other animal fats.

Under questioning about the French meat situation, he denied that the government "in treating with the United States sacrificed pork on the altar we raised to the wine god." This was taken as a reference to the apple-wine deal.

The Tobacco of Noble Lineage

The tobacco products of the House of Wills, have received special public recognition because of their quality standards, so rigidly and traditionally maintained since 1787. Of all these, none has been given a more enthusiastic reception than that accorded Wills' Pipe Tobacco. If you have not yet enjoyed a pipe of this famous tobacco, buy a package today and learn for yourself why pipe smokers praise it so highly.

W. D. & H. O.

WILLS' PIPE TOBACCO

FOR CANADIAN PIPES FROM AN OLD ENGLISH FORMULA

Here is the BIGGEST Car *in the low price field!*

If you want A BIG CAR— The New Terraplane 6 is the *biggest* Car in the low price field . . . 15 feet 10 inches from bumper to bumper!

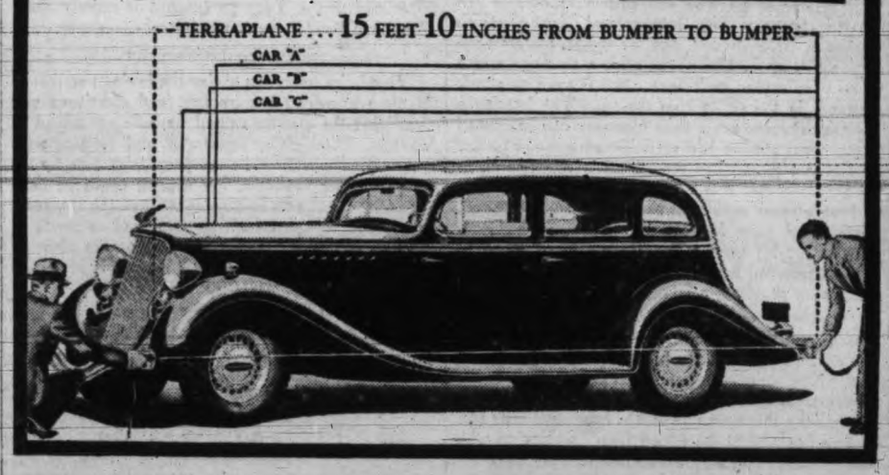

PERFORMANCE—The 85 h.p. Terraplane 6 is the most powerful 6 in the low price field. Even more powerful than the Terraplanes that broke one Official C.A.A. and A.A.A. record after another.

REAL ECONOMY—Owners' sworn statements prove Terraplane economy in low gas, oil, tire and other maintenance costs.

STREAMLINING—The new Terraplane is the first car and the *only* car in the low price field to give you fully advanced streamlining.

INDEPENDENT SPRINGING—*Axleflex* with full front axle strength and safety, and full non-skid tire protection.

CONVENIENCE—You'll cheer about the Terraplane baggage compartment or luggage vestibule, concealed in the sweeping rear lines, accessible from outside without disturbing passengers.

14 models..112 and 116 inch wheelbases..80 and 85 h.p. engines.

Prices subject to change without notice

Hudson-Essex of Canada, Limited, Tilbury, Ontario

THE NEW TERRAPLANE 6

TRY PERFORMANCE THAT'S *REALLY* A THRILL—THAT'S TERRAPLANING!

Your nearest Terraplane-Hudson dealer will be glad to have you take the wheel in your own hands

AM KING HAS YE OPERATION

aract Removed by Surn in London; Operation Success

Associated Press

ndon, June 6.—According to The on Sketch King Prajadhipok of was successfully operated on day for removal of a cataract one of his eyes.

publication said His Majesty perated on by Sir Stewart Elder rivate clinic, and, without giving s, indicated his condition and ess were normal.

moval of a cataract is considered paratively minor operation, but me caution in the post-operation l is vital to recovery of eyesight. has long been known the king uffering from eye trouble. Three ago he was operated on successfully in New York for a similar tion of the other eye.

has been understood since the l in Europe some months ago e king and queen of Siam that king was going to the United s for the second operation.

could not be learned early towhether the present treatment ndon will supplant intentions treated in the United States. the treatment here is merely inary.

ce coming to London the king minor dental operation, which said to be successful.

L INQUIRY MAY BE HELD

awa, June 6.—The question of her or not the oil industry in ia will be investigated by the spreads and mass buying com- of the House of Commons is consideration. Hon. H. H ns, chairman of that committee, ned the Commons yeserday.

RELIEF FUNDS VOTED FOR B.C.

Canadian Press

Ottawa, June 6.—Under an order-in-council passed yesterday the province of British Columbia was credited with $12,370 as due under direct relief expenditures during 1933 in Chilliwack, Cranbrook, Delta, Grand Forks, Kelowna, Kent, New Westminster, North Vancouver, Pitt Meadows, Richmond, Saanich, Spallumcheen, Surrey, Vernon, West Vancouver and Victoria.

SCORE HURT IN WINNIPEG RIOT

Communists and Nationalist Brown Shirts Clash; Seven Are Arrested

Canadian Press

Winnipeg, June 6.—More than a score of persons were injured when a group of the Canadian Nationalist party and members of a Communist gathering clashed here shortly after midnight. Police made seven arrests.

Fighting broke out when members of the latter group sought to break up a meeting of the Nationalists in the downtown section. Police were immediately rushed to the scene and order was restored after a brief battle.

Of those injured, thirteen were rushed to hospital by truck, their faces streaming with blood. Some were badly injured.

The demonstration caught police unprepared, and assumed major proportions before reserves could be rushed to the spot.

Friction of many months' standing came to a head, police said, when Communists sought to disperse a meeting of the brown shirts. Outnumbered five to one, the Nationalists broke from their assailants and were whisked away in trucks. Those arrested were charged with "taking part in an affray."

LARGE ENTRY IN DUNCAN TENNIS

Duncan, June 6.—There was a very large entry in the American handicap tournament played on the Duncan Lawn Tennis Club grounds on Monday, thirty-five couples taking part. It was divided into four sections, and the best of seven games played throughout.

Those taking part were as follows:

SECTION 1

	Tl.
Miss E. Jones and C. Compton-Lundie	39
Mrs. W. E. Christmas and R. Christmas	47
Mrs. S. Rice and R. Dobell	38
Miss Hemmingsen and A. Howe	31
Mrs. Watson and R. Cornwall	36
Miss G. Longbourne and P. Woods	44
Miss E. Mutter and N. Corfield	37
Miss Z. Allen and W. Forsythe	37
Miss Bond and H. Calvert	47
Miss Ames and J. Parker	46

Winners of Section 1—Mrs. W. E. Christmas and R. Christmas and Miss Bond and H. Calvert, tie.

SECTION 2

Miss Fall and I. Fox	20
Miss P. Carr Hilton and A. Mellin	42
Miss D. Day and W. Dobson	34
Miss E. Vaughan and M. Appleby	33
Miss J. Gooding and A. Dirom	41
Miss Lala Staples and T. Staples	41
Mrs. C. S. Crane and David Crane	41
Mrs. F. G. Aldersey and Paul Aldersey	27
Mrs. R. Vaughan and D. Roberts	30

Winners of Section 2—Miss P. Carr Hilton and A. Mellin.

SECTION 3

Mrs. C. King and R. Hepenstal	36
Miss A. Ross and Col. Dopping-Hepenstal	26
Miss Paynter and A. Hassel	27
Mrs. H. Helen and H. Helen	30
Miss M. Lundie and R. A. Thorpe	32
Mrs. H. R. Garrard and P. Garrard	33
Miss Wynne and A. Molesworth	20
Mrs. Kennedy and M. Gillespie	31

Winners in Section 3—Mrs. C. King and R. Hepenstal.

SECTION 4

Miss D. Duncan and J. Galloway	27
Mrs. Mortimore and G. Simpson	30
Miss Garrard and F. Garrison	28
Miss S. Gooding and N. Mustart	38
Mrs. deLabilliere and H. M. Ancell	29
Miss Miller and H. Wilson	31
Miss L. Gillespie and M. Hemmingsen	40
Miss D. Lamb and J. Parnell	39

Winners in Section 4—Miss L. Gillespie and M. Hemmingsen.

The winners in each section will play off semi-finals and finals during the week.

Victoria Daily Times

WEDNESDAY, JUNE 6, 1934

Published Every Afternoon Except Sunday by
TIMES PRINTING AND PUBLISHING COMPANY LIMITED
Offices Corner Broad and Fort Streets

Business Office (Advertising).....Phone E mpire 4175
Circulation .....Phone E mpire 7523
News Editor and Reporters .....Phone E mpire 7177

SUBSCRIPTION RATES

City Delivery .....$1 per month
By mail (exclusive of city)—Canada, Great Britain and United States.....$6 per annum
To France, Belgium, etc. .....$1 per month

RAGGED NERVES AT GENEVA

IT IS NOT SURPRISING THAT RT. HON. Arthur Henderson's nerves have become somewhat ragged after presiding for more than two years over a Disarmament Conference which seems determined to fight shy of the main business which it was convened to transact. It has talked all round the subject of disarmament and so far has got nowhere. On two occasions Soviet Russia proposed complete universal disarmament; but her spokesman was regarded almost as a freak with the most freakish idea possible.

Now comes the "tiff" between "Uncle" Arthur Henderson and M. Barthou, with the former threatening to step out of the chair, call the conference a complete fiasco, and place the blame for the failure squarely on France. M. Barthou, however, suggested that the chairman would remain at his post, as no doubt he will, in spite of the dismal outlook. The verbal duel between these two arose out of the French spokesman's refusal to accept a resolution sponsored by Great Britain and the United States proposing that the best way to get out of the present mess was for the conference to take a recess and give the governments another chance at fixing things up through diplomatic channels. Mr. Henderson introduced the draft resolution and M. Barthou promptly rejected it because, in his opinion, it put the vexed question of security in the background, while France wanted it put first and intended to have it put first. Mr. Henderson went over the resolution in detail, emphasizing the references here and there to security.

It would have given the governments opportunity to study the Russian proposal to turn the parley into a peace conference, it would have permitted the governments concerned to study the proposal for mutual assistance pacts, giving a special committee the job of examining the knotty question of guarantees of execution of the disarmament convention that might be drawn up, if any; suggesting generally that something be done about reconciling diverging views in the British, French, Italian and German notes; and authorizing the president to "initiate" study of questions relating to disarmament or security when sufficient progress on special political problems has been made.

One point in the resolution which quite naturally "nettled" M. Barthou was the understanding that under the resolution the powers would try to get Germany to return to the conference and to the League of Nations. He wanted to know if Germany, in effect, was to be cajoled back to the League—from which she departed with no good reason—on conditions of her own making. He saw in such a suggestion humiliation for the League: this was fuel for the fire of his objection to the resolution for what he considered was its failure to supply adequate security safeguards. The upshot of the "tiff" between Henderson and Barthou is an acceptance on the part of the latter of the chairman's challenge to the French delegation to put forward a plan of procedure of its own. As this is written, its members are engaged on this task.

A guess as to what will be the outcome of the conference is that it will accomplish little, if anything at all. It is all very well to try to put the blame on France for the failure of the gathering so far. Much of it has been hers; but she has first-class reasons for not accepting many of the proposals which have been submitted. Her position is unlike that of Great Britain and in no wise comparable to that of the United States. The geographical factor which applies in Britain's case, and, of course, more especially in that of the United States, is a condition which in no wise applies to France. She is open to attack on land, in the air and on the sea. The imaginary line which separates her from Germany can be crossed easily—and she has had sufficient of invasion by her ancient foe to last her for all time. She has made up her mind that if it is humanly possible to prevent it, France never again will be used as a battleground. And every time M. Barthou demands adequate security for his country before he will subscribe to any disarmament formula, he is reflecting the view of the French people as a whole.

France is convinced that Germany is secretly arming, and she obviously is in a better position than any other nation to get information, while the conduct of the Nazi government at Berlin merely adds to her suspicion. It is to be hoped, therefore, in the interests of humanity that even at this late hour some way will be found to prevent the parley from breaking up with nothing done. Not only would this be a sad blow for the peace of the world; it would also reduce the League of Nations to an impotent agency, since the Disarmament Conference is a child of its own.

A COURTESY VISIT

U.S.S. SAN FRANCISCO, WHICH IS making a courtesy visit to Victoria, is one of the products of the Washington Treaty of 1922 and the London Treaty of 1930 which, in the first instance, limited the tonnage of cruisers to not more than 10,000 tons and their armament to not more than eight-inch guns. If we remember rightly, she is the first of the United States treaty cruisers to come here, and as such is an object of special interest to many of our people, in whom the naval tradition still runs strongly. Victoria appreciates this friendly gesture and hopes that Captain Ingersoll and the officers and men under his command will enjoy their visit.

While the Washington and London treaties limited the construction of battleships, cruisers and other craft, it was not until recently that all of the signatories attempted to build up to their respective limits, and in no case has any effort been made to exceed them. For a time there were indications that the chief naval powers, with many pressing domestic problems on their hands, were appreciably slowing up their construction programmes. This was when conditions on the continent of Europe showed signs of moderating, when Stresemann of Germany and Briand of France were drawing their countries together, while the situation in the Far East was fairly static, outwardly, at any rate.

During the last four years, however, the international horizon has become so dark in both Europe and Asia that disarmament has made no progress. Japan, for example, has served notice that at the conference with Britain and the United States in 1936 she will demand a larger ratio of naval strength in proportion to that of the other signatories of the Washington Treaty.

THE FRENCH PEASANT

ONE OF THE MOST DELIGHTFUL books which have been written in recent years about the French peasant comes from the pen of Mr. George Slocombe, the well-known British writer, who reminds us in a vivid and entertaining way of those sons and daughters of the soil of France who have been that country's shield and anchor during its times of stress.

Mr. Slocombe knows his France intimately, originally because he was there as a newspaper correspondent, which enabled him to familiarize himself with French life, not only that of gay Paris, but with the countryside. So he calls his book "The Heart of France"—and it is a work, indeed, which should help to a better understanding of the country people who have a much more effective influence in shaping the policy of France than is generally recognized—the people who know "the chemistry of the earth."

Take Mr. Slocombe's study of "the uncouth countryman on his own land." No artist, says the author, has a hand more delicate, an eye more keen, an ear more attuned. The little sounds of earth, the sounds of wood and water, the rustling of leaf or stone, the hollow noises of a wheel in a rut, the winging sound of a bird or bat—they are a language intelligible as plain speech to him who often can neither read nor write. So, here are some of the things a French peasant can do, as told by the author in his own inimitable way:

"I watched in fascination recently an illiterate young farm lad twirl a green stalk of vine into a solid rope and bind it in a firm knot. I saw him with a few dexterous twists bind a mass of thorn twigs into a neat bundle. No urban dweller could have shown such delicacy and sureness of hand. No citizen could seize the thorns without hurt, or crush them in one movement, or bind them in two.

"He can make a bulging stone wall straight, and a leaking roof sound. He knows where the mushrooms grow in the fields, and stranger fungi in the forests. A fox is in the neighborhood, or a thunderstorm, and he can smell it from afar. The tricks of the weather are like pages of a partly-read book. The more he reads, the less he knows. And yet the sum of his knowledge is the sum of birth and death and the life of man from its faint inarticulate beginnings."

Thus we see the French peasant—the peasantry which has felt the crushing pressure of the foreign invader. It is small wonder that the people of rural France look askance at any policy that will leave their country at a disadvantage against a potential enemy. Yet, strangely enough, there is a German peasantry which is just as peace-loving as is the French peasantry. All of which emphasizes the fact that the people who are most involved in the material things in life are the people who make wars—the people who try to thrive on greed. He who knows "the chemistry of the earth" would tell the armament trust, the international political racket, where to go if he were able to give his philosophy a chance.

Tokio newspapers suggest that Germany is ready to swap Zeppelins for soya beans from Manchukuo. Does this also involve the exchange of swastikas for rising suns?

The British government has decided to repeal the customs duty on insulin and its salts. These articles, in future, will be placed on the free list. In the light of this gesture to the interests of humanity, never let it be said that a Tory government is entirely deaf, dumb, and blind to the commonest of commonsense.

Forty-five years ago to-day the business section of Seattle was wiped out by fire, and old-timers will recall that the disaster caused no little excitement in Victoria. Fire-fighting apparatus and firemen were sent to the Puget Sound community from here by the fastest steamer available, but nothing could be done to prevent the flames consuming most of the structures of the doughty pioneers who sacrificed so much to establish their city. The population of the place at that time was about 20,000. It is now, in its metropolitan area, about 450,000.

WHAT OTHER PAPERS SAY

A TIME OF SUSPENSE
The Calgary Herald

Harvest is two months away, but what a lot of drama and tragedy those sixty-one days may include! This is the most important time of the year for the prairie provinces. Upon what is produced from the soil between now and the first week in August depends to a great extent what the welfare of the people will be for the succeeding year. After harvest, of course, comes the worry of prices and markets, but the main thing now is the production.

THE NEXT WAR
The London Daily Herald

Some military writers go further than assuming the inevitability of a new war: they even dogmatise about its nature. General J. F. C. Fuller, for instance. He says that "an air attack, to prove effective, depends upon paralyzing a government by terrorizing the civil will." Polite words these for mass murdering of men, women, children and babes. To those whose faith in world peace has been dimmed by failures in Geneva we commend, as a restorative, a course of reading of recent books by our home-grown military, naval and air experts.

A THOUGHT

Verily, verily, I say unto you, The servant is not greater than his lord; neither he that is sent greater than he that sent him.—St. John xiii 16.

Women are perfectly well aware that the more they seem to obey, the more they rule.—Michelet.

Loose Ends

In praise of our Island — and its rugged natives—and its deep forests, with their squirrels, cedars and slugs—and of seamanship on our lake—and sinful reading around a grate fire in June.

By H. B. W.

AFTER ALL

AFTER ALL IS SAID and done, and after all the nonsense has been written in columns like this about the glories of the Dry Belt and the wonders of other places, there remains Vancouver Island, unapproachable and unique. This is the time of year to see the Island and, best of all, in the early morning when the great, lazy city yonder is still sunk in gross unconsciousness. This is the time when we start through the big woods to get the milk—the little boy and girl from next door and I.

We start out when the sun is just rising over the shoulder of the hill and sending those long, slanting rays through the roof of the forest, when the forest smell rises up from the dew, pungent and sweet, the mixed essence of cedar, fir, alder, bracken and old moss; when we may see a deer before it has withdrawn for the day into the deeper woods, but not likely. More likely are we to see the squirrel family in the hollow cedar stump, where we have watched it through twenty generations, which is a considerable span in the family history of a squirrel.

BUSY SQUIRRELS

IT IS WORTH PAUSING in the milk expedition to observe the squirrel family, for it is busy at this season, we suspect, trying to feed the latest generation in these hard times. They are so used to us by now that Mr. and Mrs. Squirrel hardly bother to look at us as they scramble up and down the hollow cedar stump and disappear into their hole, dragging their long tails after them. The little girl next door guesses that they are getting breakfast for their babies and her brother expresses the view that they probably have milk and brown sugar on their porridge just as he has, and he wishes he were a squirrel so that he might escape the usual dose of morning orange juice.

Where the path skirts the alder swamp and leads through the jungle of bracken, we usually come across some of the dissipated slug family, who have been out all night and are just returning home. There is strong competition between the little girl next door and her brother to find the first slug with its horns out, for if you touch them with a stick they'll draw their horns in with remarkable speed and curl up in a ball; but it has been necessary to watch her brother, she tells me, since the time he came home with a slug in each pocket.

At last we come to the milk bottle, hidden, according to immemorial custom, under the old fir log, where no one but us can find it, and still warm from Farmer Jackson's cows; which leads to a lengthy scientific argument on the way home as to the cows' method of heating milk. The theory finally accepted by the time we reach the alder swamp again is that the cow has an electric heater concealed about her person somewhere for this purpose.

TRAVEL

AS WE PASS his shack, we find old Jim Clayton just emerging, like a bear from hibernation, and blinking in the first rays of the sun.

"So you got back, heh?" says Mr. Clayton, who is rapid at making such deductions. "I seen in the papers where you was down in New York so I guessed you'd been away. Well, well, I guess New York must be quite a big town at that, heh? I'd sure like to see it, just for the fun of it. They say it's quite a big place, too. I ain't done much travelin' 'round lately, except up to Cobble Hill once in a while. Last time I was in Victoria they was just buildin' the Causeway. I guess it got finished all right and they tell me Victoria is quite a place, too. A man should ought to travel, you know. One time I made a long trip, all the way down to Seattle. It sure done me a lot of good. Kind of makes you broad, don't it? One of these days I'm goin' to get down to Victoria agin."

Ah, the natives of Vancouver Island! There is a sturdy race for you! What we need is a poet to arise and interpret it to the world—and along with it the wonders of our forests in the morning when the dew is fresh upon them, and the squirrels and the slugs and all! Here is the setting for an epic poem or a world-shaking novel, but the writers of the world are still writing about the great cities or the ugly main streets of the middlewest.

HARD MEN

SUCH A COUNTRY breeds hard hard men. After a week-end up at our lake, I even feel pretty hard myself. How good an axe feels in your hands once more, a razor-sharp, double-bitted axe that will cut deep and true into the wood! How the chips fly, and how clean the wood smells when the pitch begins to flow! And far, far from the earliest beginnings of our sea-going race comes the perfect satisfaction of puttying, sandpapering and finally painting the old canoe until it looks almost new again—except where the little boy from next door has walked up and down on the new paint and left his finger-prints clear enough for any detective to detect them.

Yes, how much better, how much more true to the traditions of the race is an old canoe, or the flat-bottomed boat which is as broad as it is long, than these damnable, noisy

(Turn to Page 10, Col. 2)

Other People's Views

LIFEBOAT ASSOCIATION

To the Editor:—This letter is No. 14 of the series which is being issued with the authority of the directors of the Vancouver Island Lifeboat Association. The last letter contained an introduction to the tides and channels from Cadboro Point to Albert Head, and Race Rocks. Concerning the irregularities of the tides, it has been observed in the fall, that while there was a strong flood tide from Race Rocks to Trial Islands the sea had fallen about four feet at the islands. Another peculiarity is the great effect that wind has in changing the time of high and low tides. Whenever the wind begins to blow against the tide, it is quite time for all shore boats to make for the shore as soon as possible. Always keep a lookout all around the horizon for approaching wind squalls, because a swell nasty enough to be dangerous to shore boats can rise in a few minutes; and as stated above, beware of a wind blowing against the tide at any time.

The following notes on Victoria and Esquimalt harbors are found on page 75 of the "Tide Tables for the Pacific Coast of Canada, 1934." At the entrance to Esquimalt harbor, off Brothers Islands, the flood and ebb streams both set to the eastward; velocity comparatively low and variable. It is apparent that between these two positions the set must always be off shore, except at slack water.

Baynes Channel — Between Chatham Island and Ten-mile Point, east of Victoria. The turn of the current on the pronounced tides, is in regular accord with the time of the tide at Victoria. But when the tide at Victoria rises or falls continuously during two successive tidal periods, it is nevertheless possible that the current may turn in Baynes Channel. There is then no tide in the Victoria tables with which to make compari-

(Turn to Page 16, Col 1)

An Amazing Price Reduction

On This
1930 McLAUGHLIN BUICK COUPE
Less Than One-third Its Original Cost

$595

THE MOTOR HOUSE (VICTORIA) LTD.
965 Yates St. Phone E 1107

SIDE GLANCES By George Clark

"Yes, I reckon we can give you a room if you're sure you ain't hold-up men."

JUNE SALES

Offerings for Thursday

WOMEN'S AND MISSES' POLO COATS..... $8.95

Soft Polo Cloth Coats in Raglan sleeve style. They have all-around belts and each has two seasons' lining. Shades of grey, fawn, green and champagne. Sizes 14 to 44.

Women's Summer Suits
Extra Special Values..... **$3.95**

Suits of white pique with striped coats, fingertip length—black and white, red and white, blue and white, green and white, orange and white and Roman striped. Sizes 14 to 20.

Women's Summer Dresses
All One Price, Each..... **$3.75**

Dresses of new voiles, new crepes, linens and new crepon stripe. Styles with new necklines, bodices and sleeves. A large selection to choose from. Sizes 14 to 44.

WOMEN'S SUMMER DRESSES..... $2.95

Lovely Crepe Dresses in a wide variety of styles; also Floral Voile Dresses in Sunday night style, with puff and frilly sleeves, new bodices and tailored skirts. Soft pastel shades. Sizes 14 to 20.

NEW PASTEL SUMMER DRESSES
Each..... **$1.98**

These are of Celanese silk—most serviceable Dresses—sleeveless, capelets or puff sleeves. Trimming of tucks and contrasting touches. Shades white, peach, Nile maize, helio and blue. Sizes 14 to 42.

Outsize House Dresses

Dresses in neat short-sleeve styles, with plain skirts. Tub-fast materials in floral and check designs.
Sizes 14 to 52, each.....$1.00
Better quality Dresses, each $1.39

Women's Angelskin Slips, 95c

Slips in bias-top style, with adjustable shoulder strap and lace trimming top and hem. Shades of peach, flesh, sand, blue or white. Small, medium and large.

Meats--Provisions--Delicatessen

THURSDAY VALUES—Cash and Carry
For Health and Pocket, Eat Spencer Meats

Shoulder Steak, lb., .. 8c	Round Steak, lb., 12c	Boiling Beef, lb. ... 5c
Veal Steaks, lb., 15c	Pork Steaks, lb., 15c	Breasts Veal, lb. ... 8c
Pork Liver, lb. .. 9c	Spare Ribs, lb. .. 10c	Pork Kidneys, lb. 10c
Oxford Sausages 2 lbs. 15c	Minced Steak 2 lbs. 15c	Stew Beef 2 lbs. 15c
Soup Bones, each, 4c	Kidney Suet, lb. ... 5c	Small Hearts, lb. . 7c

SPENCER'S DEPENDABLE BULK BUTTER
Highest Quality—Government Graded
Fresh Made—Sold Fresh—It's Better

Fresh Creamery Butter, lb., 23¢; 3 lbs. for ..... 67¢
Pride Brand Butter, lb., 24¢; 3 lbs. for ..... 70¢
Crescent Shortening, lb., 10¢; Silverleaf Lard, lb. .. 10¢
Swift's Premium Hams, whole or shank half, lb..... 27¢
Cottage Rolls, lb., 23¢; Picnics, smoked shoulders, lb., 16¢
Sliced Veal Loaf, lb., 25¢; Roast Pork, lb. ..... 40¢
Sliced Ham Bologna, Corned Beef, lb. lots ..... 15¢

SERVICE MEATS—DELIVERED

Salt Spring Island Lamb, legs, lb., 29¢; shoulders, lb., 20¢
Veal Cutlets, lb., 25¢; Flank Steaks, lb. .....16¢
Centre Shanks, lb., 8¢; Centre Plate Beef, lb. ..... 8¢
Calfs' Liver, lb., 33¢; Beef Liver, lb. ..... 13¢

Groceteria—Cash and Carry

Extra Week-end Values

1 bottle Certo
1 pkt. Parowax ..... Both for.... **40c**

C. & B. Tomato Juice, 2 tins for ..... 13¢
Pride of Ontario Clover Honey, No. 5 tin.....52¢
Ontario Buckwheat Honey, No. 5 tin..... 40¢
Gordon Head Strawberries, 2s squat, per tin.....15¢
C. & B. Mushroom Soup, 2 tins for ..... 15¢
Spratt's Assorted Dog Biscuits, per pkt. ..... 28¢
Spratt's Alsax Dog Biscuits for Alsatians, 5s, per sack.....50¢
Aylmer Tomato Soup, 3 tins for ..... 20¢
Aylmer Clam Chowder, 2 tins for .....15¢
Clark's Ready-Lunch Beef Loaf and Beef-Ham Loaf, ½s, 2 tins for ..... 25¢
Royal Crown Soap, 9 bars 25¢
Rowntree's Elect Cocoa, ½s, per tin ..... 18¢
Happy-Vale Tomato Ketchup, 11½-oz. bottle .....10¢
Toasted Cheese Thin Biscuits, per pkt. ..... 10¢
H.P. Sauce, per bottle.....25¢

TWO NEW VARIETIES HEINZ SOUP
OXTAIL
ONION
(English Style) } Medium tins per tin..... **13c**

Ogilvie's Minute Oats with china, per pkt. ..... 25¢
Aylmer Tomatoes, 2s tall, 3 tins for ..... 25¢
Fray Bentos Corned Beef, 1s, per tin ..... 10¢
Tanglefoot Fly Spray, 8-oz. bottle ..... 20¢
Junket Tablets, per pkt. ...11¢
Junket Powders, assorted flavors, 2 pkts. for.....19¢
Gordon Head Plum Jam, with pectin, 4s, per tin .....33¢
Gordon Head Loganberry Jam, with pectin, 4s, per tin ...33¢
Aylmer Spinach, 2s, tin....13¢
Jell-O, assorted flavors, pkt. 5¢
Maxwell House Coffee, lb., 40¢
Liquid Poliflor, pints, tin, 29¢

Women's White Skirts
Extra Special Values..... **$2.95**

White Flannel Sports Skirts shown in several styles. Some with pockets and kick pleats. Sizes 14 to 20.

—Bargain Highway, Lower Main Floor

Sale of Men's Wear

MEN'S WHITE DIMITY COMBINATIONS
Athletic style with elastic insert in back. Sizes 34 to 44. A suit..... 50¢

MEN'S DOESKIN WORK SHIRTS
With collar and pocket. Shades of green, red, navy, grey, brown and fawn. Sizes 14½ to 17. Each..... 98¢

MEN'S MOLESKIN PANTS
Wear-resisting material in green shade and finished with cuff bottoms and belt loops. Sizes 33 to 44..... $1.50

BOYS' RAYON POLO SHIRTS
With collar and pocket and long sleeves. Blue, green, canary and white. Sizes 26 to 32..... 59¢

300 Men's Silk Ties Each, 25c

All new patterns and shades. Great values at the price. Also a great selection of Bow Ties for men and boys. All shades and patterns, each at ..... 9¢

—Bargain Highway, Lower Main Floor

DAVID SPENCER LIMITED

Store Hours: 9 a.m. to 6 p.m.; Wednesday, 1 p.m.; Saturday, 6 p.m. Phone Empire 4141

FIRE QUERIES BLOCKED LINE

Fire Chief Requests Communication Be Kept Clear in Case of Big Fire

Following complications which arose last week during the fire at the Sidney Roofing and Paper Company, Fire Chief Alex Munro has made a public request that telephone lines at headquarters be kept as free as possible in future instances.

Many Victorians who saw the dense clouds of smoke arising from the blaze immediately besieged the fire stations with calls, with the result that the operator was kept so busy he was unable to handle outgoing calls.

While the plant fire was not an emergency case which could not be fought satisfactorily by the headquarters trucks, Chief Munro pointed out that in the case of a big fire it would be necessary to summon more men and trucks, in which case such complications on the telephone lines would present an obstacle in summoning the men without loss of time.

"We do not mind answering inquiries in a case like that, but if our lines become as choked with calls as they were it will be necessary for the operator to refuse to answer them," the chief said.

Salt Spring

Ganges Harbor, June 6.—The monthly meeting of the Ganges Chapter, I.O.D.E., was held in the Edgewood Room on Friday afternoon, with the regent, Mrs. V. C. Best, presiding and the following members present: Mesdames F. Speed, F. L. Crofton, A. J. Eaton, H. Johnson, P. E. Lowther, C. H. Popham, J. Mouat, H. T. Peter and D. G. Crofton. Following routine business, a vote of sympathy was passed to Mrs. E. Walter, hon. secretary, who is ill. The sum of $10 was voted toward the improvements to the Lady Minto Hospital at Ganges.

The proposed visit of Mrs. Curtis Sampson of Victoria, hon. regent of the chapter, was discussed and it was decided the occasion should be a purely social one in the gardens of the regent's home, "The Alders." Mrs. Sampson will give an account of her visit to the national chapter meeting at Toronto.

A garden fete and tennis tournament will be held in the grounds of Mrs. Desmond Crofton's residence on June 16. Attractions will include block golf, fortune telling, bran pie, afternoon tea, ice cream and home-made candy stalls.

The tea hostesses were Mrs. C. H. Popham and Mrs. P. E. Lowther.

Mr. and Mrs. Cross have returned to their home at Ganges Harbor after a visit in Victoria, where they attended the wedding of their son, Mr. Ted Cross.

Miss V. Swann of Victoria is the guest of Major and Mrs. Layard at Vesuvius Bay, Salt Spring Island.

Miss Kathleen Halley arrived on the island on Saturday from North Vancouver, to visit her aunt, Mrs. Andrew Smith, Ganges. She will later be the guest of her uncle and aunt, Mr. and Mrs. J. D. Halley, of "Sandal," North Salt Spring.

A delightful dance was given at Harbor House, Ganges, on Saturday evening, when Mr. and Mrs. A. G. Crofton entertained in honor of their daughter, Denise, on the occasion of her twenty-first birthday. The ball-room and dining-room were decorated with roses and peonies, in shades to correspond with the colored electric light. There were nearly one hundred guests present, who enjoyed dancing to the music of Jerry Schofield's orchestra. A dainty supper was served. A feature of the evening was the solo dancing of Miss Betti Clair. The young guest of honor was the recipient of many beautiful gifts.

Mrs. H. Moorhouse and Miss Dorothea Moorhouse were hostesses at a tennis tea on Friday afternoon at the Harbor House courts. Among those playing were Mr. and Mrs. J. D. Halley, Mr. and Mrs. Desmond Crofton, Mr. and Mrs. Ernest Crofton, Mrs. A. Smith, Mrs. Jack Abbott, Mrs. H. A. Robinson, Mrs. Cecil Springford, Mrs. J. Mitchell, Mrs. K Butterfield, Misses Edna Morris, Betty Kingsbury, Daphne Morris, George Elliott, H. W. Bullock and others.

INDEPENDENT

Rev. Dr. George A. Little, who is contesting the Toronto Eglinton constituency as an Independent during the present Ontario campaign.

PENDER ISLAND

Mrs. D. G. MacDonald and son, Ronald, of Victoria, and the Misses Mhora and Grace MacDonald of Vancouver, accompanied by Miss E. McLeod, were guests over the holiday week-end of Mrs. J. MacDonald.

Mr. and Mrs. Fearman of Vancouver were week-end guests of Mr. and Mrs. F. C. Smith, at "Welcome Inn."

Mrs. P. H. Grimmer and little daughter, Barbara, spent a few days in Vancouver, where they attended the marriage of Mrs. Grimmer's brother, Mr. Arthur Sutcliffe.

Mr. and Mrs. Motherwell, who have made their home here for the last two months, left on Thursday for Vancouver. Prior to their departure a large number of young people gathered at Hope Bay Hall on Wednesday evening for a dance in their honor. The music was supplied by Mrs. L. Auchterlonie, Mr. Motherwell and Art Bowerman. A number of quadrilles and old-time dances were enjoyed, and supper was served at midnight.

Miss Verna Hand and a party of friends were here from Vancouver for the holiday week-end, and were guests of Miss Florence Hand at Welcome Bay.

Mrs. Price and two children of Vancouver were guests last week of Mr. and Mrs. S. P. Corbett, Hope Bay.

A demonstration on cheese-making by Mrs. Grigg is scheduled for tomorrow's meeting at the Women's Institute to be held in Port Washington Hall.

Mr. and Mrs. Gordon Johnson and little daughter, Alice, of Vancouver, were guests of Mrs. Johnson's brother-in-law and sister, Mr. and Mrs. Arthur Sproule, last week.

Mr. Dave Menzies has returned from the mainland to make his home on the island. He is building a small house on the Otter Bay waterfront, at the foot of Capt. Amies's property.

Millionaires are getting scarcer in Great Britain; in 1924-25 there were 601, while in 1928-29 there were 487.

"Who's tha' feller?"
"Where?"
"Thanksh."

—The Humorist, London.

HOPE BRAND
Rubber Doormats
Made in Victoria by Blind Workers
ANY SIZE REQUIRED PHONE ORDERS G 2854

SEE OUR GARDEN SEATS
AT
Plain ..... $5.00 Painted $6.00
Comfortable—Light—Sightly
A Dozen Just Completed. Come and See
THE RED CROSS WORKSHOP
584-6 Johnson St. (Just Below Government) Phone G 2169

June Sale of Curtains and Lace Nets

Swiss Lace Curtains—Nottingham Lace Curtains—Novelty Ruffled Curtains!

Also Thousands of Yards of Lace Curtain Nets, Marquisettes, Voiles and Scrims!

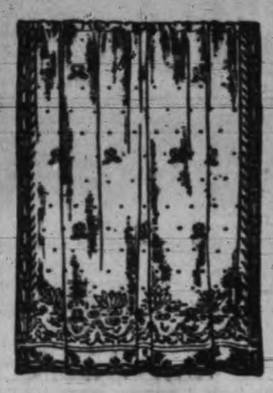

NOTTINGHAM
Lace Curtains

Very, special values in Lace Curtains, 31 inches wide and 2¼ yards long. Attractive designs, in ivory color only. Special, per pair $1.00

Lace Curtains, 2¼ yards long and 36 inches wide. Pleasing designs and very fine quality. Ivory color. Per pair $1.29

Lace Curtains, 2¼ yards long and 36 inches wide. Strong filet net, in light ecru color. A pair $1.50

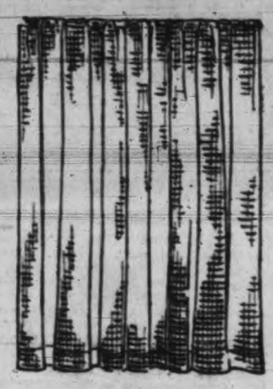

Huge Stocks of LACE NETS
IN LOW-PRICE GROUPS!

Lace Curtain Net, 36 inches wide; a splendid selection in white, ivory or ecru color. A yard 19c

Lace Curtain Nets, 36 and 40 inches wide. A very fine selection. Either lace or tailored edges. A yard 29c

Lace Curtain Net, 40 and 45 inches wide. Included in this line are some fine art silk nets. Outstanding values. A yard 39c

Short Lace Curtains

A Pair For 49c

Lace Curtains, 40 inches long and 30 inches wide. Slot tops and double border. White. Each ..... 25¢
Or a pair for ..... 49¢

—Draperies, Second Floor

SWISS
Lace Curtains

Outstanding values, many away below present import price. White or Ecru Curtains, some with ruffles. 2¼ yards long and 40 inches wide. Values to $5.95. On sale, per pair $2.95

Swiss Lace Curtains, 2¼ yards long; white or ecru; some with silk embroidery. Values to $8.95. On sale, per pair $5.95

Swiss Lace Curtains, 2½ and 2¼ yards long; ivory or two-tone ecru. Real bargains. Regular to $12.50. On sale, per pair $7.95

RUFFLED
CURTAINS
IN GREAT VARIETY

Ruffled Curtains, 2¼ yards long, complete with separate valance and tie-backs. Trimmings in blue, rose, gold or green. Special, a set ..... 98¢

Cottage Sets with ruffled curtains 1¼ yards long, for top sash; tailored curtains 1 yard long, for lower sash. Special, a set, $1.00

Ruffled Curtains, 2¼ yards long, extra fine quality figured marquisette; complete with tie-backs and attached valance. Special, a set $1.75

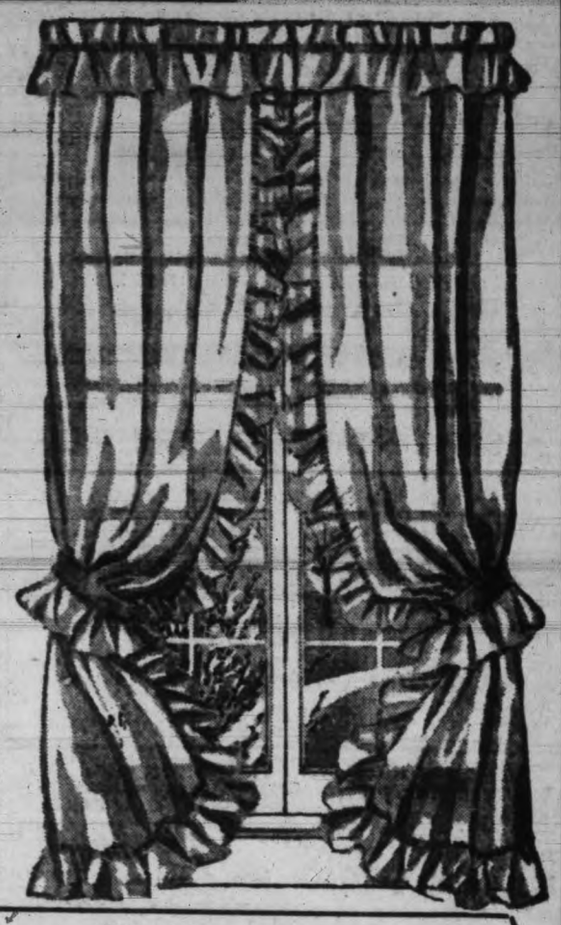

Printed Marquisette, Voiles and Scrims

Regular 29c a Yard On Sale at 15c

A selection from our regular stock, including 36 and 40-inch widths. Several good designs and a wide range of colors.

OTHER JUNE SALE OFFERINGS FOR THURSDAY

JUST ARRIVED
New Beach Suits for Women
$1.59

New Beach Suits of figured linen, combining shorts, top and hat to match—blue, red, green or brown. Very smart. Sizes 14 to 20. Real big value at $1.59

Also Striped Beach Dresses in wrap-around style, made to fasten at back. Shades navy and green. Sizes 32 to 40. Each $1.59

—Sports Wear, First Floor

MISS BENNETT
Supervisor for
Butterick Patterns

Will Be in Our Pattern Department, Main Floor, Thursday, Friday and Saturday

You'll Feel Cool and Right In These Summery
Jacket Dresses At $10.90

The call for something real smart for summer—is answered by the production of the stylish Silk Crepes—shown in white, pastel shades, checks, dots and printed designs, with matching jackets or in contrasting shades. They are trimmed with pearl or bone buttons and buckles. Dresses, sleeveless or capelet. Jackets with long or three-quarter-length sleeves. Sizes 14 to 46.

Dresses for Sports Wear

In this selection are a number with short jackets and Dresses with short or elbow-length sleeves. They are trimmed with embroidery, hemstitching and applique, and shown in shades of lemon, blue, green, peach, orchid and white. Sizes 14 to 52. Attractive values at $5.95

—Mantles, First Floor

3-piece Bedroom Suite

June Sale Value $57.50

The Suite includes a four-poster bed, a four-drawer dresser with swing mirror and roomy five-drawer chiffonier.

—Furniture, Second Floor

Solid Walnut Pull-up Chairs
$7.90

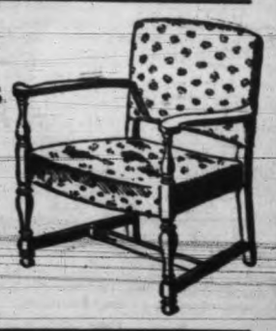

A neat and very comfortable Chair, with spring tapestry-covered seats and padded backs. Exceptional values at the price.

—Furniture, Second Floor

Solid Walnut Tea Wagon
$19.50

A Tea Wagon with drop sides, cutlery drawer, drop handle and large front wheels; also glass serving tray.

—Furniture, Second Floor

Solid Walnut Nest Tables
$16.50

Nest of Tables in three sections. Of solid walnut and splendidly finished. A suitable gift for a bride.

—Furniture, Second Floor

NEW LINES JUST ARRIVED!
Knitting Wools

MONARCH RADIANT—A two-tone boucle, in a good range of shades. Light weight. 1-oz. ball, 25¢

GUELPH PEARLINE—A fine soft silk and wool mixture, in all popular shades. 1-oz. skein ..... 30¢

See these two lovely New Wools, just the thing for knitting summer dresses and sweaters.

Bring us your knitting problems! We will be glad to advise you and instruct you!

—Wools, First Floor

Men's Whipcord Pants for Outing Wear, $1.50

There are no more practical Pants for either outing or general wear than these wear-resisting Whipcords. They are neat fitting and well tailored. Have cuff bottoms and belt loops. Wonderful value at the price.

—Men's Clothing, Main Floor

25 Collapsible
Card Tables

For June Sale. Each
$1.75

Strong, well-constructed Card Tables, with safety lock hinges, hardwood frames, finished in dull black. Exceptional values $1.75

—Furniture, Second Floor

DAVID SPENCER LIMITED

Store Hours: 9 a.m. to 6 p.m. Wednesday 1 p.m. Saturday 6 p.m. Phone Empire 4141

Social And Club Interests

H. O. KIRKHAM & CO. LTD.
612 FORT STREET

Osprey Finest B.C. Crab, fresh shipment, ½s, per tin.... 20¢
Brand's Sandwich Pastes (all except anchovy), per jar.... 19¢

Dressed Rabbits, each.... 20¢
Sliced Veal Loaf, lb.... 20¢
Sliced Corned Beef, lb.... 15¢
Sliced Lunch Tongue, lb.. 28¢
Loin Pork Chops, lb.... 25¢
1 lb. Veal, ¼ lb. Kidney, 15¢
Beef Sausage / Minced Beef — 3 lbs. for.. 25c

Gainer's Choice Side Bacon, sliced, per lb.... 30¢

Eastern Chicken Haddie, Per lb.... 15¢
Fresh Filleted Cod, Per lb.... 10¢

NEW SHOWING!
HEEL-HUGGER SHOES FOR WOMEN
Wm. CATHCART CO. Ltd.
1208 DOUGLAS STREET PHONE G 6111

A WATER-DAMAGE SHOE SALE
SEE THE BARGAINS IN OUR WINDOWS
THE WAREHOUSE LTD.
1110 Government Street Phone E 3514

SPECIALIZING IN PERMANENT WAVING
C. W. (BILL) ATKINSON
Introducing the New Spring Styles
Oil Wave, Reg. $8.50, now $7.00; Regular Wave, $5.00 and $3.00.
1025 Cook St. **The Belle Beauty Shoppe** Phone G 4943

RETURN FROM HALIFAX TO MAKE THEIR HOME IN VICTORIA

Mrs. Valentine S. Godfrey and her two children, Peggy Lou and John, who with Lt.-Commander V. S. Godfrey, returned to-day from Halifax, from which city Lt.-Commander Godfrey has been transferred to the Esquimalt Naval Station. Mrs. Godfrey was formerly Miss Margaret Hardie of Victoria.

COL. DAVIDSON TO JUDGE PETS

Vice-president of Kennel Club Will Officiate

Colonel F. D. Davidson of Elk Lake, vice-president of the Victoria City Kennel Club, will act as judge for the forthcoming pet show being held under the auspices of H.M.S. Resolution Chapter, I.O.D.E., at St. Michael's School grounds, Hampshire Road and Windsor Road, Oak Bay, on Saturday afternoon, June 16. Harry Dodds and W. H. Burns will also be on hand to help with the smooth running of the event.

Among the less usual pets will be a four-legged duck, a horned toad, and a griffon. Intending exhibitors are reminded that all dogs must be on the lead; cats and other small animals in a basket, box, or other suitable container, and birds, of course, caged. There will be a special prize for the most comfortable container.

Owners and pets will be admitted to the grounds at 2.30 o'clock and judging will begin promptly at 3 o'clock. Prizes will be on display on Thursday, Friday and Saturday of this week at the Pet Shop, Douglas Street.

Boys and girls who have animal and bird friends in their care are urged to keep the date in mind, and to see that their pets are in good condition.

BRIDGE AND DANCE TO-NIGHT

Colwood Bridge Club will hold a social and dance at the "Wishing Well," Island Highway, to-night commencing at 8.30 o'clock. Seabrook's orchestra will be in attendance.

Meeting To-Morrow.—The Central W.C.T.U. will hold its regular monthly meeting to-morrow afternoon at the Y.W.C.A. at 2.45.

Refreshes Eyes After Reading

When your eyes become strained from over-use, or irritated by exposure to sun, wind or dust, apply a few drops of soothing Murine. Soon they will feel fresh and vigorous — ready for anything. 150 applications of this famous Canadian lotion cost but 60c. Contains no harmful ingredients. Try it soon!

MURINE FOR YOUR EYES
MADE IN CANADA

Free Installation
with all
GAS RANGES!
FREE GAS WATER HEATERS!
GAS DEPARTMENT
B.C. ELECTRIC

WOMEN'S HOME GETS LEGACY

At the regular monthly meeting of the committee, held at the Aged Women's Home yesterday afternoon, at 2.30 o'clock, the secretary reported that the legacy from the Martha Moorhouse estate had been received in full, and the committee were very grateful for the bequest.

Members present were: Mesdames W. Grant, F. W. Vincent, H. Grant, E. Heddle, D. C. Sabiston, A. D. Whittier and Miss E. O'Brien.

The ordinary business of the month was attended to and all bills incurred ordered paid.

The general health of those in the home is very good at present.

The committee for the month will be Mrs. F. W. Vincent, convener, Miss O'Brien and Mrs. W. Grant.

Lady Oliphant Dead in Toronto

Canadian Press

Toronto, June 6.—Lady Ella Cummins Galbraith Oliphant, mother of Will Osborne, the band leader, died here to-day in her sixty-ninth year.

She was a direct descendant and heir of the first Baron Oliphant and Gask, establishing a claim to the ancient Scottish barony about fourteen years ago.

Of a family of eight, only three children are living—the orchestra leader, Allan, a British Columbia rancher, and Bruce, a New York stockbroker.

Pianist Awarded $150,000 Damages

Associated Press

New York, June 6.—Mme. Germaine Schnitzer, Paris-born pianist, won a $150,000 verdict to-day for injuries suffered in a taxicab accident. She had sued for $600,000, contending injuries to her spine had so stiffened her fingers as to impair her art.

Leopold Godowski and Harold Bauer supported her statements as to her ability.

WEAR HIGH HEELS AND DANCE FOR REST

Canadian Press

Charleston, W.Va., June 6.—The woman who dances on spindly-heeled shoes is really resting, the West Virginia Ostopathic Society was told.

"When a woman puts on high-heeled slippers and goes out to dance she is giving her feet a beneficial treat," said Dr. H. E. Clybourne of Columbus, O.

"The change to high-heeled slippers changes the muscular pull of all the muscles and gives the feet a rest."

To Entertain the Blind.—The Robert Burns McMicking Chapter met last night in the headquarters with the regent, Mrs. H. G. Bolt, presiding, and twenty-four members present. A party for the blind will be held on Saturday, June 23, at the Y.W.C.A., with Miss Hilda Margetts, the convener of blind work, in charge. Tea will be served under the direction of Miss Connie Chrow, and Miss T. Gilliland will be in charge of the programme. Mrs. H. G. Bolt will convene the corner for Alexandra Rose Day. A donation of $10 was made to the Sunshine Camp. An interesting talk on the Friendly Help Welfare Association was given by Miss Grubb, the general secretary. She was presented with a corsage bouquet by Mrs. L. S. Goss, the first vice-regent. Tea was served under the convenership of Miss Laura Tebo, assisted by Mrs. H. L. Sangster and Misses Gladys Townsend, Mollie Wright, Pearl Barbour and Walletta Thomas.

Silver Tea—The Gleaners Mission Circle of the First United Church held a successful silver tea at the home of Mrs. M. L. McLennan, 311 Vancouver Street. The rooms were beautifully decorated with a profusion of summer flowers. Tea was poured by Mesdames Chisholm, Polson, Farr and Travis. The members of the circle assisted in serving. A delightful programme was presented by Misses Marian Skellern, Dorothy Fuller, Margaret Mackay, Mrs. Lang, Misses Hawthorne, Barbara Munro, Barbara Daniels, Maquinna Daniels, Joyce Applegate, Winnie Applegate and Ethel Gillis.

WAS HELD AS PUBLIC CHARGE

Anita Kubelik, Daughter of Jan Kubelik Arrived in America "Broke"

Canadian Press

Baltimore, Md., June 6—Miss Anita Kubelik, daughter of the world-famed Czechoslovakian violin virtuoso, was released from custody of Baltimore immigration officials recently after first being held as a possible public charge.

Miss Kubelik, who is twenty-nine years of age, arrived on the steamer City of Hamburg. When immigration officials went aboard they found that Miss Kubelik was, to use the common phrase, broke. But this fact did not disconcert Miss Kubelik. A well-known violinist on the continent, she argued that she was going to visit American relatives, who were well able to take care of her, and that if they didn't, she still had her violin, did she not? She shrugged slightly. The immigration officers shrugged, too, and explained they would have to hold her for a hearing.

So Miss Kubelik, daughter of Jan Kubelik, who has long been recognized as one of the foremost violinists of the world, remained aboard the City of Hamburg until officials thrashed the matter out. Then Dr. Henry Jordan, a Wilmington chemist and a relative of Miss Kubelik, guaranteed her presence in this country and she was released.

WEDDING AT PRIEST'S HOME

Miss Mary Monica Parker Becomes Bride of Mr. Stanley Fell

At the priest's house of the Church of Our Lady of Lourdes a marriage was solemnized yesterday morning at 10 o'clock, when Rev. Father J. R. Buckley united in the holy bonds of matrimony Mary Monica, youngest daughter of Mrs. A. A. Parker, Redfern Street, and Mr. Stanley Fell, second son of Mr. and Mrs. Harrison A. Fell, Blackwood Avenue.

The bride, who was given in marriage by her mother, wore a smart white suit and hat and carried a bouquet of pink rosebuds and carnations. She was attended by her sister, Miss Thieresa Parker, who was dressed in mustard colored silk, and Mr. Eric Fell supported his brother. After the service a small reception was held at the home of the bride's mother, where the floral decorations were carried out with carnations, sweet peas and columbine. A buffet luncheon was served from a table arranged with pink carnations and rose-shaded candles, and centred with the three-tier cake, surmounted by a white dove. After a honeymoon trip up the island, Mr. and Mrs. Fell will make their home on Blackwood Avenue. Among the many gifts was a case of flat silver from the staff of the Super-Shell Service Station, at the corner of Blanshard and Johnson Streets, where the groom is employed.

ILLEGITIMACY RATE DOUBLED

Canadian Press

Saskatoon, June 6. — Illegitimate births have doubled in Saskatoon during the depression years and during the same period marriages have dropped 50 per cent, a survey of vital statistics to-day indicated.

In 1929 the percentage of children born out of wedlock was 6.6. In 1933 one-eighth of all Saskatoon births were illegitimate, the percentage being 12.69.

FLOUR IMPORTS ARE CHECKED

Canadian Press

Ottawa, June 6.—The government is aware Australian flour is being imported into Canada and is taking adequate steps to deal with the matter. This was the statement of Hon. H. H. Stevens, Minister of Trade and Commerce, in the House of Commons yesterday afternoon. The minister was dealing with a question asked by F. G. Sanderson, Liberal, South Perth, Ont.

PERSONAL

Mrs. G. D. Edwards, Hampshire Road, Oak Bay, left this afternoon for Seattle to spend a few days there with friends.

* * *

Mrs. D. J. Muir of Vancouver and her small daughter, Daryl, have returned to their home on the mainland after visiting in Victoria with Mrs. Muir's mother, Mrs. D. A. Henry, Craigflower Road.

* * *

Mr. Grant Stewart, Oak Bay Avenue, who has been spending a few days in Vancouver with friends, has returned to his home in Victoria.

* * *

Mr. and Mrs. T. Clements, Wark Street, who have been spending a few days at their summer home, "Broomhall," Langford Lake, have returned to their home in Victoria.

* * *

Word was received in Victoria this morning that Dr. and Mrs. W. T. Barrett, who have been in Montreal for the last few weeks, will leave there this week and will arrive here next Tuesday afternoon. Mrs. Barrett, who underwent a major operation in the east, will go direct from the boat to St. Joseph's Hospital to convalesce.

* * *

A quiet wedding took place on Monday afternoon, at the home of the bride, 208 Dobinson Street, when Mrs. Hazel Quagliotti was united in marriage to Mr. Loren McNutt. Rev. Thomas Keyworth performed the ceremony.

* * *

A donation of $20 from Miss Macklem has been received by F. Landsberg, local treasurer Save the Children Fund, for the month of May, 1934. Further donations will be gratefully acknowledged by Mr. Landsberg at 1008 Broad Street.

* * *

Miss Virginia Goddard of Sidney will sail next Tuesday aboard the Ss. Empress of Russia for the Hawaiian Islands, where she will spend five weeks holidaying at Honolulu. Miss Goddard has taken a prominent part in the life of the Beaux-Arts, and is now editor of the magazine.

* * *

Mrs. A. W. Stokes, 336 Arnold Street, and Mrs. E. M. Harris, 354 Linden Avenue, are visiting in Vancouver, the guests of Mr. and Mrs. H. V. Scott, 876 Jervis Street.

* * *

Miss Frances Lightbody returned recently to her home on St. David Street, from Vancouver, where she spent several days as the guest of Miss Marion Deeks.

* * *

Mr. Sholto Gillespie is expected from China shortly, and will spend about two months visiting relatives in Victoria.

* * *

Mrs. Cecil S. W. Pooley has returned to her home at 1130 Woodstock Street, after an extended visit to Glendale, Calif.

* * *

Miss Lillian Michaelis, McClure Street, has returned to her home in Victoria from Seattle, where she has been visiting friends for the last week.

* * *

Mr. and Mrs. W. R. Stevens of Vancouver, accompanied by Miss Jean Starr, are among the visitors from the mainland spending a few days in Victoria.

* * *

Mrs. A. W. Ferguson and Miss B. S. Ferguson of Vancouver are spending a few days in Victoria.

* * *

Captain and Mrs. W. Gardiner are among the Victorians visiting Vancouver for a few days.

* * *

The following are among the guests registered at the Dominion Hotel: Mr. George M. Johnston, Winnipeg; Mr. N. D. McPhee, Vancouver; Mr. R. Whiteside, Vancouver; Mr. A. R. Fulton, Vancouver; Mr. and Mrs. J. N. Dolson, Aberdeen, Wash.; Mr. Thomas N. Christie, Port Alberni; Mr. and Mrs. H. L. Melcher, Walla Walla, Wash.; Mr. J. C. Hall, Vancouver; Miss Sally Gilmore, Steveston; Mr. John Hogg, Vancouver; Misses Jean and Virginia Salisbury, Friday Harbor, Wash.; Miss Verna Betz, Friday Harbor, Wash.; Mr. and Mrs. Case Morris, Ganges; Mr. A. Parker, Parksville; and Mr. and Mrs. A. M. Williams, Auburn, California.

Mr. and Mrs. B. Torrance have returned home after spending a few days with Mrs. Torrance's parents, Mr. and Mrs. R. Gregson of Ladysmith.

* * *

Mrs. W. N. Sheffield entertained this afternoon at her home on Carberry Gardens with two tables of bridge.

* * *

Mrs. D. R. Ker, St. Charles Street, has as her guest Mrs. Walter H. Ker of Vancouver. This afternoon Mrs. D. R. Ker was hostess at the tea hour at her home on St. Charles Street.

* * *

Miss Kathleen Wilson, daughter of Mr. and Mrs. H. Goulding Wilson, St. Charles Street, will leave Sunday afternoon for the mainland en route to eastern Canada, where she will visit friends for three weeks, prior to sailing from Montreal on July 6, aboard the Ss. Duchess of Athol for the Old Country and the Continent, to make an extended visit.

* * *

Mr. and Mrs. John T. O'Brien of Richmond Avenue, left recently for Seattle, from where they motored to Portland, where they were to spend several days as the guests of Dr. and Mrs. E. Vaughan, prior to proceeding to Spokane, where they will visit Mrs. O'Brien's brother and sister-in-law, Mr. and Mrs. L. J. McAtee.

* * *

Miss Irene Mann, who will be married shortly, was the guest of honor at a miscellaneous shower held recently at the home of Mrs. H. Anderson, 439 Superior Street. The many gifts were arranged on a clothes line extended across the room, and presented to the bride-to-be by little "Babs" Reeves. Refreshments were served from a table daintily decorated with a color scheme of French blue and silver. The table was centred with a two-tier ice cream wedding cake. Those present were Mesdames E. Armitage, H. Anderson, A. Adams, W. White, E. Foster, R. Lidstone, S. Dunnell, E. Abrey, F. Reeves, and Misses Irene Mann, Dorothy Jeeves, Johanna Fisher, Helen Morton, Kay and Irene White, Bee Bryson, Teeny Carter, Vera Cookson, Gladys Dicks, Madge Wallace, Peggy Bentley, Marjorie Brough, Wilma Sones, "Babs" Reeves and May Adams.

* * *

An enjoyable evening was spent recently when Mr. and Mrs. Harry Cox, 1131 Burdett Avenue, entertained at the coming of age of their daughter, Gwendolyn. The social and dance were opened by Dean Quainton, who made a very appropriate speech, having known the family since they came to Victoria fourteen years ago. The decorations were carried out in artistic colors with masses of evergreens and flowers. A buffet supper was served and the guest of honor cut the cake. Rev. Richard Yerburgh made a speech. The invited guests were Mr. and Mrs. Frazer Lister, Rev. and Mrs. R. Yerburgh, Mr. and Mrs. Arthur Kerr, Mr. and Mrs. W. Allen, Mr. and Mrs. Hurn, Mr. and Mrs. Robert Save, Mr. and Mrs. C. Rose, Mr. and Mrs. S. Wray, Misses Doris Marshall, Blanch Ebbs Canavan, Vida Shandley, Agnes Hord, Mabel Harris, Phyllis Pendray, Barbara Fielding, Mary Gibson, V. Martin, E. Lovett, Doris Allen, K. Irving, H. Haynes, Barbara Lloyd-Young, Dorothy Cox, Messrs. Howard English, Logan Mayhew, Charles Swannell, George Save, Ted Coton, Allen Mayhew, William Findley, Geoffrey Marshall, Mervyn Caverhill, Don Davis, George Parker, Eric Cox, Lionel Cox, Jack Frazer, Jack Scruton, and many others.

Queen Alexandra Review—Mrs. Le Gallis, provincial health supervisor, was a visitor at the meeting of Queen Alexandra Review No. 1 W.B.A. held at the New Thought Hall on Monday evening. Mrs. Hall of Vancouver was also a visitor. The president, Mrs. Mabel Burnett, presided at the meeting. Mrs. Thompsett reported that most of the sick members are progressing favorably. The annual church service will be held on Sunday, June 17, at the morning service of St. John's Church. It was announced that the girls' choir will give a concert on Monday, June 18, at the New Thought Hall, commencing at 8.30 p.m. The choir, which is under the direction of Mrs. Marion Atkinson, will be assisted by Miss Enid Cole. Tickets may be obtained from Mrs. Schmels.

CREDIT WOMEN ORGANIZE CLUB

Eighteen Victoria Firms Are Represented in New Organization

What promises to be one of the leading women's clubs in Victoria was formed yesterday evening at a meeting held in the Crystal Garden at 6.30 o'clock. An enthusiastic group of fifty women, representing eighteen local firms, organized the first club of the credit women of Victoria for the purpose of educating themselves in credit practice.

Corresponding to the men's organization, the Victoria Credit Granters' Association, this club will study to obtain a better knowledge of credit granting, while there will also be a social side to its activities.

Miss Butterfield of the Hudson's Bay Company was elected president; Miss Kathleen Peters of David Spencer Limited, vice-president; Miss Florence McDougall of the Credit Bureau, secretary, and Miss Laura Bell of Fletcher Bros. treasurer. Other directors appointed were: Miss Lillian Stewart of Angus Campbell Limited, Miss Edna Webster of Mallek's, and Miss Glen Peblow of Jameson's Electrical Limited.

During the meeting letters were read from Mr. C. R. M. Gale, credit manager of David Spencer Limited, Vancouver, and Mr. George E. McDonald, president of the Victoria Credit Granters' Association. Bouquets were presented to the president and vice-president from Mr. McDonald.

The next meeting will take the form of a breakfast gathering on Wednesday, July 11, at 7 a.m., at a place to be named later.

NURSES HEAR TALK ON BOOKS

Miss Margaret Clay Gives Address at St. Joseph's Home

To an appreciative audience of members of the Graduate Nurses' Association, Miss Margaret Clay, librarian of the Victoria Public Library, gave an interesting and instructive talk last evening at their meeting held at St. Joseph's Hospital Nurses' Home. She took as her subject "Books," and pointed out the changed attitude towards reading in general. With the increase of the supply of reading matter, the question of selection became more important, she said, and the "pretty" story was not considered worth while. In addition to its literary merit, a good book should be something of a psychological study, according to modern ideas.

Miss Jean Moore, R.N., was appointed delegate to the biennial meeting of the Canadian Nurses' Association to be held in Toronto, June 25 to 30.

WILL SING FRIDAY

MISS PHYLLIS DEAVILLE

who will render several vocal solos at the Beach Club Fashion Show on Friday afternoon at the Hudson's Bay Company from 3 to 5 o'clock. The show is being sponsored by the Commodore Broughton Chapter, I.O.D.E. Cotton sports wear in all types will be shown as well as evening dresses of cotton that are featured this season. The models will be shown by Miss Mary Campbell, the Misses Lillian and Elsa Michaelis and little Miss Marion Millar as mannequins.

To Clear at $9.75
Half-size Dresses, 18½ to 22½—Values to $19.75
Tervo's Ladies' Apparel Shop
725 YATES STREET G ARDEN 8136

"ABOVE THE AVERAGE" PERMANENTS
$3.00 and $4.50
Firth Brothers, 635 Fort St.

News of Clubwomen

Nurse Kelly Gave Talk—Miss Helen Kelly, R.N., of "Nightingale," Colwood, was the guest speaker at the meeting of the Lake Hill Women's Institute, held yesterday afternoon. Her subject was "Commonplace Miracles," and proved interesting and instructive. The report of the party held on May 31 was received and thanks extended to those who had helped to make the event a success. Following the business part of the meeting tea was served, Mrs. Akerman and Mrs. Walter Peddle acting as hostesses.

Guild of Health—The last open meeting of the Guild of Health before the vacation, will be held on Tuesday, June 12, at 8 p.m., in the chapel of the Memorial Hall, and will take the form of a question-and-answer class on subjects relating to spiritual healing. Dr. T. E. Rowe will conduct the meeting and will answer questions, which must be submitted in writing. A discussion will follow in the case of questions of general interest. The meeting is open to all guild members. Open meetings will be resumed in September.

First United Group—Group "B," of the First United Women's Associations, held its last meeting before the summer vacation at the home of Mrs. H. P. Timberlake, Quadra Street, yesterday afternoon. Mrs. J. B. Munro, the president, was in the chair, and the devotional period was taken by Mrs. McKay, the first vice-president. The guest speaker was Rev. Dr. A. S. Imrie, pastor of the Emmanuel Baptist Church, who spoke on "Lessons We Might Learn From Nature." Refreshments were served by the hostess.

To hold Garden Party. — Gonzales Chapter made plans, yesterday, for a garden party to be held at "Molton Combe," the home of Mrs. Curtis Sampson, on Wednesday, July 11. A visit will be paid to the chapter's adopted school at Sooke on Wednesday, June 13. Mrs. W. C. Nichol, the regent, was in the chair, and reports and routine business dealt with.

To Hold Silver Tea. — The regular meeting of the Valentine Harvey-Beaumont Boggs Chapter was held yesterday afternoon in headquarters. The usual donations to secondary education and the soldiers' graves were made and also to Sunshine Camp for mothers and to the Boys' Band. Arrangements were made for a silver tea, to be held on Wednesday afternoon, June 27, at the home of Mrs. G. W. Peacock, Finlayson Avenue. In the evening, bridge will be played. Mrs. W. R. Sayer was appointed convener for the chapter's corner on Alexandra Rose Day. At the close of the meeting tea was served by Mrs. A. Cutforth.

Dance Fantasia
TO-MORROW NIGHT
AT SHRINE HALL
ISLAND WALTZ
CHAMPIONSHIP CONTEST
MOONBEAM SPOT DANCE $10.00 Prize
NOVELTY DANCE $10.00 Prize
REG. WOOD'S ORCHESTRA
9 to 1 a.m. Admission, 50c
Auspices Victoria Jr. Softball League

McDONALD'S
360 Moss St. 749 Yates St
Cash and Carry
THURSDAY SPECIALS
BUTTER—Fresh Creamery 3 lbs. for.... 60c
ROGER'S SYRUP—2's Per tin.... 17c
ENGLISH TOFFEE— Per lb.... 22c
BROOKFIELD CHEESE— ½'s, 2 pkgs.... 25c

MOTHS ARE VERY BUSY NOW
This is the time that moths do a great deal of damage, and of course they go for fur coats.
Bring your fur coat to Fosters for storage. It is safe, and is insured against fire and theft, all for a charge of $3.00 per $100.00.
FOSTER'S FUR STORE
Victoria's Most Exclusive Furriers

Fresh Berries
$1.00 Per Crate
While They Last
VAUGHAN'S
1404 Douglas Street

TEETHING FEVER Relieved!

Mrs. Edward James' baby had two teeth when less than three months old. She writes: "He has 18 now and I can truthfully say that giving him Baby's Own Tablets while cutting his teeth kept him fit and well". Teething is a restless feverish time for babies but the little one can always be soothed and the fever reduced by giving sweet, safe Baby's Own Tablets. Very easy to take, no after effects. Price 25c everywhere.

Dr. Williams' BABY'S OWN TABLETS

The B.C. Electric Cooking School
with Mrs. M. A. Foulds, of the Home Service Department in charge, will present
Free Demonstrations
of Electric Range and Refrigerator Recipes on
Thursday and Friday
June 7 and 8, 2.30 to 4.30 p.m.
In the Auditorium
OF OUR
Douglas Street Store
(Opposite the City Hall)
EVERYONE IS INVITED TO ATTEND

Social And Club Interests

Enjoy the Best Tea

"SALADA" TEA

"Fresh from the Gardens"

Your Baby and Mine

By MYRTLE MEYER ELDRED

SCALES IS BEST INDEX OF BABY'S PROGRESS

The use of the scales at least once weekly to determine the baby's gain in weight is almost an imperative ceremony. There is no other one way in which it is possible to determine the baby's progress.

WHICH?

Babies fret at the breast, or turn away from it and refuse to nurse any longer, and is it because there is nothing in the breast or because they have already eaten their fill The scales must be brought in to clear up the bewilderment. In hospitals it is a quite common practice to weigh the baby before and after each nursing to determine the amount of breast milk the baby receives at each feeding. This makes it far easier to decide why baby cries after some feedings and is placidly or sleepily content after some others. The visual evidence that after some feedings he gains but two ounces and after others he gains three to three and one-half is quite enough to clarify the cause of his discontent.

The weekly ceremony of weighing should take place at the same time each week and in the same state of dress or undress. If the baby is weighed at home, it should be done in the nude. If the baby is weighed weekly or bi-weekly at a clinic, it is likewise done in the nude. But if the weighing must take place at the grocer's or butcher's, tthen baby may be dressed weekly in the same selection of garments, and the gains in weight will be just as apparent as if the weighing were done naked. Write for my leaflet, "Weight and Height Tables to Ten Years," enclosing a self-addressed, stamped envelope with your request.

USE CHART

The gain each week should be noted on a weight chart supplied by the doctor or the clinic for this purpose. As the weight each week is dotted into the square indicating weight, and opposite baby's age in weeks, the dots may be chained together by a line which goes up or down or straight and gives visual evidence of baby's progress or retrogression or stationary status. The evidence cannot be ignored.

One can pretend that baby "feels heavier," or may look thin, but is growing longer. Scales have no such alibis. They record exactly whether baby is getting too much, too little, or just enough food, and this evidence should be the mother's stimulus to correct the situation accordingly.

To-morrow: "Let Children Adjust Their Own Differences."

STRAWBERRY SOCIAL

A strawberry social will be held in the gymnasium of the Memorial Hall to-morrow from 7 p.m. onward, under the auspices of the Women's and Men's Parish Guilds of Christ Church Cathedral, when berries and cream, tea and cake will be served. It is hoped by such means to stress the value to the city of the large quantities of strawberries which are grown in the neighborhood, and to inaugurate what may develop into a Victoria strawberry festival.

Here Is What June Brides Wear For "Going Away"

Silk Dress With Linen Coat an Ideal Honeymoon Suit

This "going-away" outfit that includes a topcoat in natural colored linen and a short-sleeved dress of blue and white tie silk is sure to please any June bride.

LUCKY IS the bride who chooses her trousseau from 1934's crop of early summer clothes. This is a year when going-away clothes and honeymoon apparel are as fascinating as a bride's orange blossoms.

Next in importance to the wedding gown itself is the ensemble the bride wears starting on her honeymoon. It may be a strict tailleur with interesting pique touches at throat and wrists—perfect for the bride who is going on a sea voyage; a dressmaker suit of light-weight woolen or heavy silk crepe, depending on the climate to be encountered; a redingote which is always good at seashore or mountain resort, and which, in addition, is grand for traveling; some kind of an ensemble that includes dress and matching topcoat that can be worn over other frocks in the wardrobe.

The outfit shown at left is an ideal "going-away" suit. It consists of a natural colored full-length coat in a rather knobby linen that is wrinkle-proof and a tie silk dress with short sleeves and a flattering high neckline.

The lapels and turned-down collar on the double-breasted coat are lined with blue and white tie silk to match the dress that fastens on the left side with silver hooks. The buttons on the coat are of self-material.

The accessories to wear with this suit include a hat (Lanvin mode) of blue and natural belting cut in bias strips; hand-stitched gloves in dark blue fabric; a drum-shaped bag in pin seal with silver trimming and blue oxfords of kid and twine.

Dainty step-in and brassiere sets, form-fitting slips with hand-made lace, and lovely nightgowns and negligees are "musts" in a well-planned trousseau. Such a negligee as the one illustrated here is beauty personified.

Chinese red chiffon is worn over a slip of yellow novelty crepe. The voluminous sleeves, tied at the elbows with yellow ribbons which show through the fabric, and the cluster of pansies on the square neckline are fascinating features which make this negligee an outstanding trousseau fashion.

KNOX YOUNG PEOPLE

A very enjoyable evening was spent on Thursday last at St. Paul's Presbyterian Church when the Knox Presbyterian Young People's Society were the guests of St. Paul's Young People's Society of Christian Endeavour.

The evening was spent in games, after which refreshments were served by the social committee under the convenership of Miss Margaret Scott, assisted by Misses Helen Templeton and May Smith.

After the tea Mr. Creech, president of the Knox Y.P.S., thanked the Christian Endeavor members in a few well-chosen words, for their kind invitation and stated that he hoped there would be many more such social evenings, not only between Knox Y.P.S. and St. Paul's Y.P.S.C.E. but also between the other Presbyterian Young People's Societies of the city.

Rev. J. S. Patterson, pastor of Knox Presbyterian Church, also spoke a few words of thanks and suggested that the Hollywood Young People's Society, the Gorge and Erskine Presbyterian Young People's Society (when they are formed), and also the Sooke Presbyterian Young People's Society be invited to a social at some future date.

The winners of the prizes were Miss Mary Irving and Mr. James Coutts.

How Lovely Are the Dresses for the

• JUNE BRIDE •

And How Little They Cost You at LOVE'S

$17.95 = $19.75 = $29.75

The "June Bride" selects one of these Gowns in rich beautiful satin or soft crepe. Charming! Of Course! For the styles are most becoming and reflect her discriminating taste.

The Bridesmaids call for recognition in lovely Dresses of georgette, net or silky organdies. How dainty they are in the softest pastel shades or beautifully patterned in floral designs.

And a White Swagger Suit

To Complete Her Outfit—At $16.95

For honeymoon time—a suit of real English flannel. Coats fully lined and styles in the popular mode.

HATS FOR THE WEDDING PARTY 2.95 to 4.95

For variety and style our selection is complete. Large brim styles, with smart lines—fashioned of silk crepes in white or pastel shades.

Dainty Lingerie 1.49 to 15.50 Set

Pantee Sets of silk crepe, also complete Bridal Lingerie Sets. All the daintiest underthings at moderate cost.

White Gloves $4.75

Long, White Kid Gloves for the formal wedding. Of the softest quality, imported kid.

SILK HOSIERY

Gossamer sheer and dull finish Hose, fine quality service and chiffon weights. $1.00

Final Clearance of Summer Coats

Regular to $25.00 $16.95

Prices revised to lower levels to clear these Coats. Of splendid materials, fully lined and really smart styles in this selection.

Regular to $35.00 $18.95

Our exclusive Model Coats at practically HALF PRICE. Styles in tailored or fur-trimmed modes. All of the best in materials and workmanship.

DRESSES--Clearing at $5.95

Values to $10.95

A survey of this range shows a comprehensive selection of Smart Dresses in silk crepes, or bright colorful prints. Amazing value in every instance.

Reg. $2.95 SWEATERS $1.95

New Summer Sweaters in fancy knits and novelty patterns. It's a real saving to shop for these to-morrow. Splendid selection of colors.

GOTHAM REAL CREPE HOSE $1.00 Pair

A. K. LOVE Ltd.

708 VIEW STREET UP FROM DOUGLAS

CORTICELLI CHIFFON HOSE 75¢ Pair

FALSE TEETH IDEAS CHANGE

Canadian Press

Montreal, June 6.—Old ideas of basing the study of false teeth on that of natural teeth, when the function of each was entirely different, have gone by the board. Recent experiments have shown that false teeth must be designed in a form of their own if their function is to be successful, declared Dr. Felix A. French of Ottawa, speaking before the annual clinic of the Montreal Study Club of Dental Technicians.

"What we have done," said Dr. French, "is to change the form and design of artificial teeth to harmonize with their function in the mouth. In other words, we are assisting nature instead of hindering it."

Pythian Sisters No. 8—Pythian Sisters of Island Temple No. 8 held their regular meeting on Tuesday evening. Mrs. Rita Smith of 1169 Yates Street will hold a silver tea at her home to-morrow. All members and their friends are asked to attend. The temple has planned a picnic at Beacon Hill on June 12, at 11 a.m. The next regular meeting will be held on June 19 at 7.30, after which a benefit card game will be held.

PEGGY JOYCE WILL PAY ALL HER FRENCH DEBT

Associated Press

Nice, France, June 5.—Peggy Hopkins Joyce to-day saved the furnishings of her villa on the Rivera by cabling a promise to pay bills she forgot about when she went to the United States recently.

Merchants had attached furnishings and art decorations and had taken legal steps to have them sold at auction to raise funds to pay their accounts.

The sale was called off when a cablegram from Peggy to-day stated she will be back to pay everyone and everything.

PRESBYTERIAN Y.P.A.

The monthly meeting of the Presbyterian Young People's Association executives was held recently in St. Andrew's Church, with representatives present from St. Andrew's, St. Paul's, Knox, Chinese and Gorge and Erskine Young People's Societies. Miss Rita Rogers, president of the association, was in the chair, and welcomed the Gorge and Erskine Young People's Society to the association. Plans were made to hold a banquet for the presentation of the debating cup the last week in this month. Members of the association are asked to watch for the date, which will be announced later. Arrangements were made for each society to be host at a beach party, the parties to be held throughout the summer. The next in the series of intersociety debates will be held on Tuesday, June 12, at 8 p.m., in St. Andrew's Church, between the St. Andrew's and Knox societies. All members of the association are asked to attend.

EX-KING DENIES REPORT OF MARITAL RIFT IN SPANISH ROYALTY

Little credence was placed in the Paris report that ex-King Alfonso of Spain was seeking an annulment from ex-Queen Victoria, and the story died a natural death after vigorous denial by Alfonso. It is recalled that a similar rumor was widely circulated when the then Spanish ruler visited the Vatican in 1926. The marriage between the granddaughter of Queen Victoria, England's beloved monarch, and Alfonso, who was born a king, took place twenty-eight years ago, and was believed at the time to be the climax of a real romance. Since their exile from Spain, the ex-rulers have lived apart, Alfonso preferring to roam through African jungles after big game rather than live in Paris in the comparative obscurity chosen by his consort.

Sister MARY'S KITCHEN

THREE SHORT-CUT WAYS OF BAKING COOKIES

The Rolled Oats Variety Can Keep Indefinitely

By MARY E. DAGUE

Do you keep your cookie jar filled or do you feel that you cannot afford the time necessary for rolling and cutting? If the latter, try a short-cut.

You can bake quick cookies three different ways. One short-cut method is to shape the dough into a roll, chill it thoroughly and slice it with a sharp knife. These are known as ice-box cookies and if you are particular about neat shapes you can get the cookie molds and chill the dough ready to slice in the molds.

An even shorter method is to drop the mixture in the form of a stiff batter from a teaspoon on to the baking sheets.

Another quick method is to spread the thin dough in the pan and cut after baking in squares or rectangles.

Brown sugar gives additional flavor and a rich brown color to the cookies, but of course white can be used if more convenient.

From two-thirds to one cupful of shortening is used with three cups of flour, depending on the richness desired. Use the less rich mixture when making cookies especially for children.

ROLLED OATS COOKIES

These cookies are splendid to have on hand for picnics or luncheons or afternoon tea. They are made with a thin batter and are spread in the pan and cut in squares after baking.

One cup brown sugar, 2 eggs, ¾ cup shortening, ½ cup sour milk, 2 cups rolled oats, 2 cups flour, 1 cup seeded and chopped raisins, 1 teaspoon soda, 1 teaspoon cinnamon, ½ teaspoon vanilla, 1 teaspoon salt.

Cream shortening and sugar. Add eggs well beaten. Mix well and add rolled oats. Mix and sift flour, salt, cinnamon and combine with raisins. Add soda to milk and stir until dissolved, adding at once to first mixture. Mix slightly and add vanilla and remaining dry ingredients. Mix until smooth and spread on a baking sheet which has been oiled and floured. Bake fifteen minutes in a moderate oven. Cut in squares when cool.

These cookies will keep almost indefinitely.

CHOCOLATE ICE BOX COOKIES

Three cups flour, 2 teaspoons baking powder, 1½ cups light brown sugar, 2 eggs, ¾ cup shortening, 2 squares bitter chocolate, 1 cup nut meats, ½ teaspoon soda, 1 teaspoon vanilla, 1 teaspoon salt.

Mix and sift flour, salt, baking powder and soda several times to be sure the soda is thoroughly blended with the other ingredients. Cream shortening and add sugar. Add chocolate melted over hot water. Mix thoroughly and add eggs slightly beaten. Add vanilla, nuts and dry ingredients. Mix well and form in roll about two inches in diameter. Wrap in waxed paper and let stand in the ice box over night or for several hours. Cut in slices about ¼ inch thick and bake ten minutes in a hot (400 degrees F.) oven.

TO-MORROW'S MENU

Breakfast—California cherries, cereal, cream, vegetable omelet, bran and raisin muffins, milk, coffee.

Luncheon — Asparagus au gratin, lettuce, sandwiches, pineapple blanc mange, milk, tea.

Dinner — Short ribs of beef pot roasted, potatoes and carrots cooked with meat, salad of mixed greens, strawberries, ice-box cookies, milk, coffee.

You get More out of GOOD TEA

Everyone can afford to buy a GOOD brand of packaged tea, by long odds the most economical because it always gives more and so costs less in the long run.

Leading packers employ tea experts to assure correct blending and the consistent high quality that makes GOOD tea an unfailing source of complete enjoyment and real economy. Always buy GOOD tea.

Empire grown for the Empire's homes, GOOD tea is a blessing shared alike by rich and poor; enjoyed alike by men and women, old or young.

THE CEYLON TEA BUREAU

How to Make GOOD TEA

Select a GOOD packaged small-leaf tea. Boil fresh water. Warm up a clean earthenware tea pot. Put in one teaspoonful of tea for each cup and one for the pot. The moment the water comes to a boil, pour it on the tea. Let the tea brew five minutes.

. nothing so refreshing as a cup of GOOD Tea

Send Your HATS to New Method CLEANERS & DYERS

SHOT FROM GUNS

and hustled piping hot into Seal-krisp packages. You never tasted such freshness...such just-baked crispness, as these crunchy toasted morsels of nourishing Puffed Rice and Puffed Wheat.

BOYS—JOIN THE BABE RUTH BASEBALL CLUB

—Send the top of a Puffed Wheat or Rice package to Babe Ruth's Baseball Club P.O. 1083, Chicago for Membership Button and particulars of the FREE trips to Chicago or New York, Baseballs, Gloves.

DONNA of the BIG TOP

by BEULAH POYNTER

©1934 NEA SERVICE, INC.

"I hope so—but I don't really think you will come back."

A pane of glass separated them. Bill smiled and waved at her. Then, whirling abruptly, he crossed to his battered car and entered it. A film of tears obscured Donna's vision. She blinked them back resolutely and opened a magazine.

CHAPTER V

The star performers were having luncheon in the cook tent when Donna arrived at the circus lot. She had missed the parade but was in ample time for the afternoon performance. She dropped her traveling bag in the dressing tent, looked over her wardrobe which had been laid out for her by Ruth, washed some of the coal dust from her face and then joined the others.

Madeline was sitting alone at the head of a long table. She called out virilly, "Hello!" and Donna sat down beside her.

"Well, how did you get along?" Madeline asked.

All right. I don't think they suspected anything."

"Still crazy about farm life?"

Donna did not answer.

"How's the good looking cousin on further acquaintance?"

"I'd be proud and happy if he were a relative of mine, but I'm too tired to talk about him or anything else."

Madeline shrugged her shoulders. "Of course, you'd be bored, poor darling. Has the price of hogs gone up? How many quarts of milk does old Daisy give now? I suppose the chickens aren't laying well this year, and so much rain is going to ruin the crops! My God, don't I know it all! The same conversation every day! And the prayers—oh the prayers!" "I'd rather marry Ned Trafford than go back to a life like that."

"I hope you've had sense enough to let Trafford alone while I was away!"

"Yes, dear, I have. Your boy friend and I spent the Sabbath together."

"If you mean Con, he's not my boy friend. Nothing would please me more than to have him transfer his affections to you."

"I believe you actually mean that," Madeline said.

"I certainly do."

Ned Trafford was standing near the dressing tent when the two girls emerged into the bright sunlight. He was a tall, heavily-built man possessed of a florid sort of good looks. His hair, thick and dark and coarse, curled tightly about his close-set ears and far down on his forehead. Under shaggy brows his eyes were bright china blue and penetrating. He considered himself something of an Adonis and took great pride in his success with women. But Trafford was a dangerous man, as Donna had warned her partner. Since Madeline had broken the circus code to flirt with him his conceit had convinced him she was in love with him. His own passion, fired genuinely for the first time, brooked no interference from another.

* * *

Though incapable of any love other than a sensual, possessive one, he was capable of a deep, intense hatred and at that moment he hated the slender, dark-eyed girl tripping blithely across the lot. Up to a certain point the affair with the younger Gabriel sister had progressed beautifully. Trafford had visioned himself her husband and had not hesitated to brag of his conquest to others. When, abruptly, Madeline had waved him aside and given her attention to the animal trainer Trafford's affection had turned to bitterest anger.

Throughout the hours she had spent with Con David the boss canvasman had endured in silence the jibes and sneers of his companions who cordially resented and disliked the star performers—a feeling caused more or less by jealousy of the performers' talent. These taunts, augmented by seething jealousy, had banished everything that tended to fineness in Trafford's nature.

A wisp of a girl had made him the laughing stock of his crew! At one glance from the animal trainer Madeline had thrown him over. Trafford was sure Con David would never marry her; everyone knew Con was crazy about Donna. Well, he'd show her! Big Ned Trafford would show her she couldn't make a fool of him

The two girls drew nearer and Trafford moved slightly, obstructing their entrance to the tent.

"Pardon me," Madeline said lightly. Donna gave a little gasp at what she read in the man's glowering face.

"I want to talk to you," he mumbled, looking down at Madeline.

"Sorry, but I can't stop now, Ned. Got to dress."

"You'll talk." He caught her wrist and pulled her close to him.

"Trafford!" cried Donna.

"That's all right, Miss Donna. This girl and me have got to come to a showdown. She's been trying to make a monkey out of me and I won't stand for it."

"Let go my wrist, you brute!" Madeline gasped. "There's no need to try to make a monkey out of you. You're an ape already."

"He flung her from him with a smothered oath. "So that's how I stand, is it?"

"Yes, that's how you stand. Because I tried to be decent to you, did you get the idea in your thick head that I had a crush on you? My God, a crush on you! A canvasman! A common, low-lived workman! And because I wouldn't come at your beck and call you beef all over the lot and make a bigger fool of yourself than you were before"

"Madeline!" Donna cut in.

"Oh, he makes me sick! You want a scene do you?" she flung at him. "Well, after the bar act is over you can make as big a scene as you please but count me out of it. I'm through with you. Now call it a day."

* * *

She brushed past him into the tent with the air of a tragedy queen Trafford spat viciously, jammed his hands into his pockets and started towards the big tent. Donna called after him, "Ned!"

He paused.

"You made her sore, but she didn't mean all she said. You mustn't take it to heart."

"I know where I stand all right," he muttered and continued on his way.

Donna, frowning and far more perturbed than she liked to admit, followed the other girl to their dressing-room. Madeline was sitting before the mirror, rocking with peals of laughter. "Can you tie that? Because I spent the day with Con—"

"Shut up," Donna rasped. "I warned you! Over and over I warned you. That man has your life in his hands and—"

"Don't be silly!"

"Silly am I? What's to prevent a screw coming loose while we're in the air? Who could prove Trafford had tampered with the apparatus? I'd rather be in the cage with Con's cats than in your shoes right now." Madeline's laugh died abruptly. "You—you say that as if you were afraid—"

"I am." Donna's hands were unsteady as she smeared cold cream over her face.

Madeline, with slitted eyes, watched the other girl put on her make-up—the coat of grease paint, the heavy ochre powder, rouge and then the lengthening of the long black lashes with skillful dabs of melted black wax. Finally Madeline said, "Let's tell Renfroe."

"And get our notice because you broke rules of the show? No, thanks."

"But, good Lord, if Ned should—oh, you're kidding! He'd never do anything that would be a risk to his own precious neck. Tampering with the trapeze would be murder. If anything happened I—and you, too, might be killed!"

"That's what I said. Hush," as Ruth, the wild west rider, came into the room.

"I feel kind of sick," Madeline moaned. Can't we cut the act until—"

"No, we can't," Donna retorted grimly.

* * *

The great gilded cage of lions and tigers and a single, vicious panther was holding the centre of the arena when the two girls stepped into the entrance to wait for the music that was their cue. Madeline, whose volatile spirits nothing could crush, hummed softly under her breath, but Donna was icy cold and tense with a sick premonition she fought hard to overcome.

Rarely did she watch Con's act. When she did she gave him wholesouled admiration for his courage and dexterity, but the thought that some day his mangled, lifeless body might be carried out of the ring was always with her. Try as she would she was never able to banish the memory of her father's fate. Con was so young, so magnetic, so agile that the menace he confronted twice daily seemed all the more terrible. Watching him make a huge, striped beauty cringe before him—a beast whose snarls had brought thrills to the hearts of thousands—Donna wondered why she had never been able to love him. He was better looking than Bill Siddal. He was clean and fine and belonged to the only world she really knew. Nevertheless something about him repelled her, just as something about Bill had drawn her to him.

As Donna contrasted the two men she forgot the ominous presence of the boss canvasman, scowling at Madeline from a few feet away. She could still hear Bill's melifous voice reading aloud the twenty-third psalm, and the words of enduring faith and encouragement beat against her consciousness as she stepped into the arena.

(To be Continued)

FASHIONABLE AND PRACTICAL

From La Mode Chez Tappe.

Rose Hobart, stage and screen star, wears this natural colored, wide-brimmed hat of Javanese straw with a tailored suit. However, it is the type of summer bonnet that will go with almost any costume. Trimmed with an intricate black grosgrain band that is stitched across the top of the crown as well as around it, the hat is one of the most practical things that you can have in a summer wardrobe.

GOLF TOURNEY IS BROADCAST

Play in the National Open Golf Tournament, held this year at the Merion Cricket Club at Ardmore, Pa., will be summarized in two broadcast periods over NBC networks to-morrow. The first programme will be heard over an NBC-KGO network from 9 to 9.15 a.m., P.S.T., and the second over KPO from 2 to 2.15 p.m., giving golf fans the results of both morning and afternoon rounds.

Play will also be reviewed by Ted Husing over the Columbia network from 9 to 9.05 a.m. and 1.45 to 2 p.m., P.S.T. Husing will view the championship play from a vantage point overlooking the eighteenth green.

About 150 entrants, including the first thirty players in the 1933 championship event and members of the triumphant Walker Cup team, are expected to compete. Johnny Goodman, 1933 champion, will defend his title. Husing will also broadcast descriptions of the tournament on Friday and Saturday, June 8 and 9. The CBS broadcast comes over KOL, KVI and KSL.

HOROSCOPE

"The Stars Incline, But Do Not Compel"

THURSDAY, JUNE 7, 1934

Good and evil planetary aspects are active to-day, according to astrology. It is a day for cautious business deals, for judgment may not be trustworthy.

Women may benefit greatly under this sway which encourages love affairs and seems to make the slow suitor suddenly impetuous. Young folk may be peculiarly susceptible to sentiment.

This is an auspicious day for dances and other social entertainments. It inspires women to appear at their best.

It is a favorable rule for the buying and wearing of new clothing. The direction of the stars seems to promise more to the frivolous girl than to her more serious sister.

Theatres should profit at this time and the stars presage a summer profitable to musicians as well as actors.

Mars is in a place read as threatening to peace and harmony. War will be discussed, but it will not involve the United States, at least not at first.

Progress in international understandings will be marked for that country, it is prophesied, for President Roosevelt is subject to most fortunate aspects affecting leadership.

Labor will undergo mingled good and ill effects of the stars all through the summer, astrologers foretell, but industrial disputes will be brief.

Persons whose birthdate it is have the augury of a year of varied interests. Journeys will divert many. Small jealousies may be irritating.

Children born on this day probably will be imaginative and able to understand humanity. Subjects of this sign may become philanthropists or successful educators.

John Franklin Goucher, college president, was born on this day, 1845, and Susan E. Blow, kindergarten founder, in 1843.

(Copyright McClure Newspaper Syndicate)

A GRANDMOTHER AND CABINET MINISTER

Hon Irene Parlby, minister without portfolio in the Alberta Legislature, spends her time when not at work at her charming country residence, "Manadon Farm," Alix, Alberta, with her grandson. Mrs. Parlby has been in political life for thirteen years and has taken a prominent part as a worker for Canadian senate rights for women and as a delegate to the League of Nations at Geneva.

THE BOY WHO MADE GOOD

By Webster

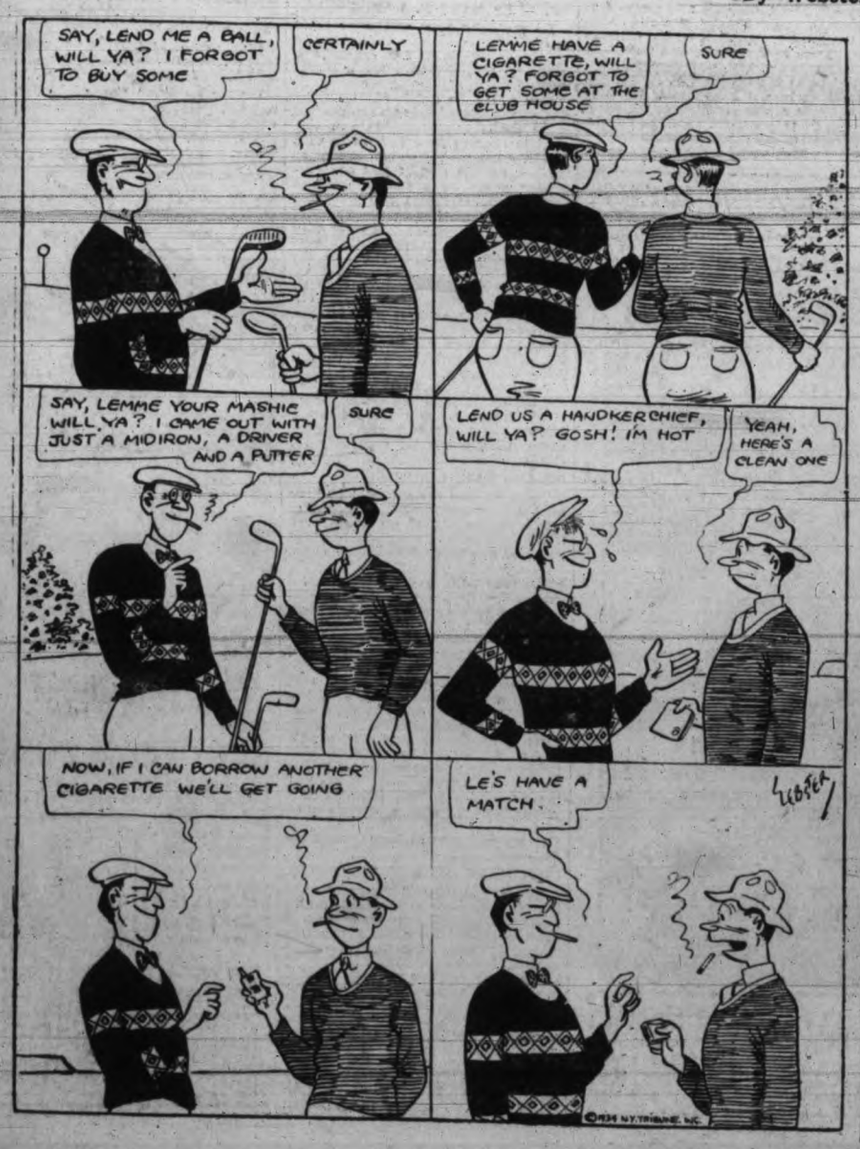

ON THE AIR

CFCT, VICTORIA

To-night

5.30—The Birthday Party.
6.00—Dancing Tempo.
6.30—All-star Parade.
7.30—Piano Moods.
7.45—Professor Robert M. Mobius.
8.00—Colonist News Flashes.

To-morrow

8.00—Top o' the Morning.
8.15—Timely Topics, Dr. Davies.
8.30—Musical Interlude.
8.35—Travel Talk—England.
8.45—Tempus Fugit.
9.00—Morning Moods.
10.00—Feature Programme.
10.15—Art Farey at the piano.
10.30—Music in the Air.
11.00—Joseph Rose—Your Eyes.
11.05—The Musical Alphabet.
11.30—The Concert Album.
12.00—Melodie Moderne.
12.15—The World Book Man: "Why Isn't the Strawberry a Berry?"
12.30—Ten Tuneful Minutes.

CRCV, VANCOUVER

To-night

5.30—Variety Programme.
5.55—Canadian Press News (CRC).
6.00—Concert Recital (CRC).
6.30—Philharmonic de La Salle (CRC).
7.00—Helene Morton, soprano (CRC).
7.30—Canadian Press News and Weather Forecast (CRC).
7.35—Rudolph Ginsberg's Orchestra (CRC).
8.00—Greater Vancouver Health League.
8.15—Province News.
8.30—Violin Classics (CRC).
8.45—Cherie and Rod.
9.00—Vancouver Theatre of the Air.
9.30—Dr. Lyle Telford.
10.00—Melody Maids.
10.30—Late News Flashes.

CKWX, VANCOUVER

To-night

6.15—Famous Players.
6.45—The Happy Family.
7.15—Trades and Labor Council.
7.30—Earle Hills and His Orchestra.
8.00—Vancouver Studio of Music.
8.15—The Boys' Parliament.
9.00—The Sunshine Brigade.
10.00—Ole Olson and His Cabaret Orchestra.
10.30—Buck McClary and His B.C. Rangers
11.00—The Blue Nose Orchestra.
11.30—Organ Programme.
12.00—Wednesday Night DX Programme.

To-morrow

8.15—Radio News Air Edition.
9.00—C.P.R. Programme.
9.30—The Sunshine Brigade.
10.30—Griff Morris and His Radio Gym Class.
10.45—Organ Programme.
11.30—Anita Carolyn Rouse, Dietitian.
12.00—Presenting Red Weaver.

KVI, TACOMA

To-night

5.00—Andre Kostelanetz Orchestra With Nino Martini.
5.30—Charlie Lung and His Gang.
6.00—Byrd Antarctic Expedition Broadcast.
6.30—Albert Spaulding and Conrad Thibault.
7.00—Special Performance of "The Drunkard."
7.30—Guy Lombardo With Burns and Allen.
8.00—Musical Crediteers.
8.30—Al Kavelin and His Orchestra.
9.00—Carol Lofner and His Orchestra.
9.30—Irving Aaronson's Orchestra.
10.00—Johnny Robinson's Orchestra.
10.30—Papoy's Cabin Orchestra.
10.45—McElroy's Orchestra.
11.00—Irving Aaronson's Orchestra.
11.30—Cafe de Paree Orchestra.

To-morrow

8.00—Voice of Experience.
8.15—Rosalie.
8.30—Jim De Puy's Reveille Revue.
8.33—George Scherban's Russian Gypsy Orchestra.
8.45—Morning Market Specials.
9.00—Mystic Melodies.
9.30—Dr. Burns.
9.45—Tony Wons With Keenan and Phillipps.
10.00—Just Plain Bill.
10.15—Romance of Helen Trent.
10.30—Poetic Strings.
11.00—The Observer.
11.15—Metropolitan Parade.
11.30—National Student Federation.
11.45—The Ambassadors.
12.00—In Memory's Garden.
12.30—Jerry Cooper, tenor.
12.45—Columbia Salon Orchestra.
1.00—Velasco and His Orchestra.
1.15—Between the Bookends.
1.30—Organ and A. M. A. Speaker.
1.45—Amusement Tips.
2.00—Happy-go-lucky Hour.

KSL, SALT LAKE

To-night

5.00—Nino Martini and Andre Kostelanetz's Orchestra.
5.30—Rhythmic Rambles.
6.00—Admiral Byrd Expedition Broadcast.
6.30—Conrad Thibault and A. Spalding.
7.00—Nick Lucas.
7.20—Johnny Johnson and His Orchestra.
7.30—Burns and Allen and Guy Lombardo.
8.00—The Graham Show.
8.15—Crazy Crystals Programme.
8.30—George Hall and His Orchestra.
9.00—Jack Russell's Orchestra.
9.15—Mary and John, Romantic Sketch.
9.30—Gene and Charlie.
9.45—Earl Hines's Orchestra.
10.00—Cafe de Paree Orchestra.
10.30—Gus Arnheim's Orchestra.

To-morrow

8.00—Voice of Experience.
8.15—Jennie Lee.
8.30—George Scherban's Russian Gypsy Orchestra.
8.45—Barbara Badger, Home Economist.
9.00—U.S. Open Golf Championship.
9.05—Do Re Mi.
9.15—Mar-o-Programme.
9.30—Blues, Home-town Blues.
9.45—Tony Wons With Keenan and Phillipps.
10.00—Just Plain Bill.
10.15—The Romance of Helen Trent.
10.30—Poetic Strings.
10.45—Colonial Dames' Programme.
11.00—Metropolitan Parade.
11.30—National Students' Federation.
11.45—The Ambassadors.
12.00—Payroll Builder.
12.30—Utah Agricultural College.
12.45—Columbia Salon Orchestra.
1.00—Payroll Builder.
1.15—Between the Bookends.
1.30—Town Crier.
1.45—U.S. Open Golf Championship.
2.00—Billy Scott, baritone, and Concert Orchestra.

KOMO, SEATTLE

To-night

5.00—Frank Merriwell Adventures.
5.15—Arion Trio.
5.30—The Love Story.
6.00—The Corn-cob Pipe Club.
6.30—Musical Mannequins.
7.00—Amos 'n' Andy.
7.15—Raymond Knight and His Cuckoos.
7.45—Happiness Programme.
8.00—The Hour of Smiles, Fred Allen, Master of Ceremonies.
9.00—Cowboy Joe.
9.15—Insurance Programme.
9.30—Beauty That Endures.
9.45—Viennese Vagabonds.
10.00—Richfield News Flashes.
10.15—Hotel Mark Hopkins Orchestra.
10.30—Hal Grayson's Club Victor Orchestra.
11.00—Concert Ensemble.
11.30—Club Victor Orchestra From Portland.

To-morrow

8.00—Happytime with Captain Dobbsie.
8.33—Morning Reveries.
8.45—Viennese Vagabonds.
9.00—Mary and Her Friendly Garden.
9.30—Martha Meade Society.
9.45—What's New.
10.00—Woman's Magazine of the Air.
11.00—Sleepy Hall and His Orchestra.
11.30—Roy Shield and His Orchestra.
12.00—Betty and Bob.
12.15—Western Farm and Home Hour.
1.00—Emil Hansen.
1.15—Tea-time Tales.
1.30—Ma Perkins.
1.45—Betty Marlowe.
2.00—Al Pearce and His Gang.

KJR, SEATTLE

To-night

5.00—Steamboat Bill.
5.15—Musical Auction.
5.30—Spice of Life.
5.45—Cecil Selly.
6.00—Song Bag.
6.30—Barbara Merkley.
6.45—Chester Rowell.
7.00—Reflections of Romance.
7.15—Around Town With Lloyd Spencer.
7.30—Auld Lang Syne.
7.50—Casino de Paree Orchestra.
8.00—Bauer's Olympic Hotel Orchestra.
8.30—Dollars and Cents.
8.45—Adventures of Si and Elmer.
9.00—Black Hawk Restaurant Orchestra.
9.15—Harry Barris's Music Box Orchestra.
9.30—Palace Hotel Orchestra.
10.00—Musical Favorites.
10.30—Hotel Mark Hopkins Orchestra.
11.00—Ambassador Hotel Orchestra.
11.30—Hal Grayson's Club Victor Orchestra.

To-morrow

7.45—Early Echoes.
8.30—Vic and Sade.
8.45—Merry Macs.
9.00—National Open Golf Tournament.
9.15—Edna Fischer, piano.
9.30—Shuffling Feet.
10.30—Club Minutes.
10.45—Silhouettes.
11.00—Rhythm Rulers.
11.30—Uncle Hank.
11.45—Twelve o'Clock Tunes.
12.30—Headliners.
1.00—Meredith Willson Concert.
1.30—Carefree Capers.
2.00—Salon Hour.

HEADLINERS ON RADIO TO-NIGHT

5.00—Nino Martini will sing Ray's ballad, "The Sunshine of Your Smile" as the highlight of his weekly programme with Andre Kostelanetz and his orchestra and chorus. The orchestral feature of the broadcast will be a nautical medley.—KOL, KVI, KSL.

5.00—The Arion Trio have chosen Sir Landon Ronald's "Cycle of Life Suite" as their opening selection. Other numbers on the programme include the first movement of Beethoven's Trio in C Minor and Borowski's "Adoration."—KGO, KJR.

5.30—Cary Grant, Mae West's leading man, will come to the microphone in the chief role of "Ghosts Can't Kiss," presented on the Love Story series. The leading lady will be Judith Allen.—KGO, KOMO.

6.00—The weekly broadcast to and from the Byrd expedition will present the latest news of the expedition and a programme put on by the talent of Little America.—KOL, KVI, KSL.

6.00—Marthe Lapointe, soprano; Placide Moreney, baritone, and Jean Marie Beaudet, pianist, will stage a concert recital over CRC.—CRCV.

6.30—Albert Spalding will feature his own descriptive composition, "Castles In Spain," as well as Rimsky-Korsakoff's "Chanson Arabe" and Liszt's "Liebestraume." Conrad Thibault will sing "Macushla" and "Trade Winds."—KOL, KVI, KSL.

6.30—The Philharmonic de LaSalle will be heard from Three Rivers over the CRC system.—CRCV.

6.30—Barbara Merkley, concert harpist, will present the first of a series of recitals over NBC. The programme will include Rubinstein's "Melody in F," "Wagon Wheels" and "Annie Laurie."—KGO, KJR.

7.00—"The Drunkard," temperance play of 1843, and now one of the successes of Broadway, will be presented over CBS.—KOL, KVI, KSL.

7.00—Helene Morton, soprano, will be heard in a recital from Regina with piano and organ accompaniment.—CRCV.

8.00—"The Hour of Smiles," headed by Fred Alleh, and with a variety of comedians, Lennie Hayton's orchestra, Sylvia Froos, blues singer; Theodore Webb, baritone, and the Marshall Bartholomew singers, will again be on the air over NBC.—KGO, KOMO.

8.30—Jean de Rimanoczy, accompanied at the piano by Helen Worden, will present a programme of violin classics.—CRCV.

9.00—The first of a new series of talks entitled "Your Boy's Future" will be broadcast by Scotty Mortland.—KPO.

9.30—Marshall's Mavericks will be on the air over NBC with a programme of hill-billy music.—KPO.

GERMAN PIANIST WILL BROADCAST

Wilhelm Bachaus, universally acknowledged by music critics and fellow contemporary artists as pianist of unsurpassed technique will be heard here in an international programme from Berlin to-morrow, over an NBC network.

Hailed as one of the greatest pianists since Liszt, Bachaus for many years has astounded musicians by his absolute command of the instrument. In the international short wave broadcast from Berlin at 11.15 a.m., Pacific Standard Time, the German master of the keyboard will give his famous interpretation of Beethoven's "Emperor" Concerto, Opus 73. He will be accompanied by the Berlin Radio Orchestra, conducted by Otto Frickhoeffer.

An NBC-KGO network will release the broadcast for western listeners.

WHICH DO YOU USE?

There are two methods of shopping. But which method you use makes a great deal of difference, since you always want satisfaction from the things you buy.

Some people shop in such a trustful fashion. They merely ask for a can of peaches, a tube of tooth-paste or a box of aspirin. Because they never specify what brands they want, they are always at the mercy of the clerk. No wonder people who buy this way are often so dissatisfied!

Other shoppers, who know by experience or the reputations of certain products which brands are dependable, ask for these brands specifically by name. And they insist on getting the products they ask for, even though some clerk may urge them to try something "just as good."

Isn't it better to buy this way? Isn't it wiser to ask for what you want, what you know is always good—refusing other products of which you know nothing?

Stores which try to sell you unknown products in place of those you ask for, usually do so for a selfish purpose. The dealer often reaps an extra profit, or the clerk a commission, by switching you to the unknown merchandise!

Many of the best stores everywhere forbid this practise. When you buy from them you are always sure of getting exactly what you ask for, with full value in the merchandise you want for every penny you spend.

But if you are offered something "just as good" as the thing you ask for, refuse it! Demand packaged products which you know by experience, by brand, or by the reputations of their makers. You will often see such products advertised in this newspaper.

Ask for what you want! Insist on getting it! Millions of women have found this simple rule the surest guide to shopping satisfaction.

BIG DEMAND FOR BERRIES

Shipments to East This Year May Surpass Those of 1933

Before the strawberry season here is over it is estimated that about twenty-five cars of Saanich grown berries will be shipped to eastern markets, it was announced this morning.

Fourteen cars, containing from 800 to 1,000 crates each, have already been shipped from Ogden Point and B. Wilson Company.

What the total of the year's shipment will be is problematical, as it depends upon weather conditions and fairie prices. Last year there were twenty-two cars shipped.

The expert methods of shipping and packing enable the transportation of the berries in perfect condition. The picking, packing, cooling and shipping in refrigerator cars take place all in one day.

After loading into refrigerator cars the company siding a blast of cold air from the refrigerating plant went through the car. The low temperature is then maintained during the trip across the prairies by ice and salt.

Most of the carloads are routed to Winnipeg, from where they are distributed to eastern markets as demanded.

Port Alberni

The sum of $115 was realized from the garden fete held at the gardens of Dr. and Mrs. C. T. Hilton on Friday, sponsored by the women's auxiliary to the West Coast Hospital. Mrs. Hilton, as president and hostess, received the guests, while Miss Chandler was custodian at the tea. The flower-decked lawns were arranged to represent a fair with booths, the following members of the auxiliary being in charge: Home cooking, Mrs. H. B. Mair and Mrs. F. Bacon; candy, Mrs. J. Burchette and Mrs. W. E. White; fish pond, Mrs. McL. Fry and Mrs. A. C. Macfie; breakfast box, Mrs. C. A. Manning and Mrs. F. Vradenburgh; clock golf, Mrs. E. J. Cronk; bottle golf, Mrs. H. Bindley; drawing on weight of cake donated by Mrs. F. Weaver, Mrs. R. J. Todd; tea arrangements were carried out by Mrs. F. Weaver, assisted by Mrs. W. D. Higgs and Mrs. J. Forsyth. Presiding at the urns were Mrs. E. N. Lowe and Mrs. J. B. Wood. Both golf games were won by Fred Patton, Mrs. Forrest and Miss Hattie Forrest. For the breakfast box and the cake. In the evening, a telephone bridge was held at the homes of Dr. C. T. Hilton, Mrs. F. Weaver and Mrs. R. J. Todd, prizes for high score going to Mrs. Betty Hilton and Dawson Turner.

Mr. and Mrs. C. T. Hilton had as their guest over the holidays Mrs. J. Ford of Vancouver.

Mr. and Mrs. J. B. Wood have as their guests Mrs. Bert Vaughn and son, of Tacoma, Wash.

Mr. and Mrs. A. J. Patton of Victoria, spent the holiday week-end in the city, guests of their son, Fred Patton, of the staff of the Royal Bank of Canada.

Mrs. Ben Lowe is spending a holiday at Ladysmith, the guest of her parents, Mr. and Mrs. Robert Clark.

Miss Dorothy Mann, R.N., of the staff of St. Joseph's Hospital, Victoria, arrived on Tuesday to spend a three week's vacation with her parents, Mr. and Mrs. B. M. Mann.

Miss Margaret Pattinson has returned to her home at Victoria after spending a short holiday here with Mrs. M. E. Ellis.

BATHING GIRLS JUST SKIP WINTER IN AUSTRALIA

While sweltering temperatures are the rule in the northern hemisphere, just reflect that winter's coming on "down under" in Australia. These healthy maidens find it necessary to take some vigorous exercise to speed up circulation after their dip. The group is shown skipping the rope on the beach at Barwon Heads, Victoria, Australia.

LANGFORD

Mr. D. B. Dickson and family of Goldstream Road have left to spend the summer months at Lake Louise.

Mrs. Dan Malcolm and Mrs. J. E. MacDonald entertained the Junior Salvation Army Band after their concert at Langford Lakeside on Sunday afternoon.

It has been estimated that there are 80,000 restaurants in the United States.

THIS CURIOUS WORLD By William Ferguson

The PUBLIC did not take quickly to Bell's telephone. People regarded it as a curiosity, and could see no practical use for it. Therefore, not only did Bell invent the instrument, but he also educated the people to use it. This he did by giving a series of lectures and entertainments by telephone.

SCHOOL SPORTS AT CHEMAINUS

Three Schools Combine for Big Field Day at Recreation Grounds

Special to The Times

Chemainus, June 6.—The annual field day of Chemainus Superior School was shared this year with the Westholme and Crofton Schools on Chemainus recreation grounds.

Mr. Johns filled the post of starter in an efficient manner.

Field events were held simultaneously with the track events. In an effort to make the day more enjoyable for those eliminated in the field and track events a number of novelty races were included in the programme.

Other officials were as follows: Assistant starters, Misses N. Dwyer and N. Wollaston; judges of track events, Misses E. Greig, I. Vye and M. Dyke; judge of field events, Mr. Fergusson; assistants, John Evans, Norman Work, Roy Dwyer and Douglas Gill; recorder, Miss E. Jones; assistants, Betty Aiken and Kathleen Bonsall; clerk of the course, Mr. Wilkinson.

The cups were presented by Mrs. Noel Lang to the winners, as follows:

Boys' senior cup, donated by J. A. Humbird, won by Clarence Work.

Intermediate cup, presented by Mr. Laidlaw, won by Leslie Knight.

Junior cup, presented by Mr. Anketell-Jones, won by Bobby Jansck.

Girls' senior cup, presented by Miss Humbird, won by Jennie Pombert, Crofton School.

Intermediate cup, presented by Mr. and Mrs. A. Work, won by Joan Bondot, Westholme School.

Junior cup, presented by Mr. Ferguson, won by Nancy Lang.

Special awards, presented by Mrs. V. G. Pritchard and Mr. Gatus, went to Joan Bondot, Westholme, and Bobby Jansch.

The results of the races were as follows:

SENIOR GIRLS

One hundred yards—1, Eileen Bonsall; 2, Joan Bondot; 3, Helen Johnson.

Four hundred and forty yards relay—1, Division 2, Helen Johnson, Patsy English, Violet Wyllie and Edith Launchberry; 2, Division 1, Ruth Johnson, May Robinson, Joy Lang and Ruth Radcliff.

Basketball throw—1, Ruth Radcliff; 2, Joan Bondot; 3, Leona Crucil. Distance, 72 ft. 6 in.

Two hundred and twenty yards—1, Joan Bondot; 2, Eileen Bonsall; 3, Helen Johnson.

High jump—1, Betty Low and Eileen Bonsall, tie; 3, Joan Bondot. Height, 3 ft. 10 in.

Hop, skip and jump—1, Joan Bondot; 2, Ruth Johnson; 3, Helen Johnson. Distance, 26 ft. 7 in.

SENIOR BOYS

One hundred yards—1, Clarence Work; 2, Iwao Taniwa; 3, Walter Laidlaw.

Four hundred and forty yards relay—1, Division 1, Duncan McLaughlin, Tokio Yoshida, Walter Laidlaw and Clarence Work; 2, Division 2, Iwao Taniwa, David Murray, James Baillie and Kenneth McGladrey; 3, Division 1, Hisawo Takarabe, Douglas Gill, Roy Dwyer and Kenneth Radcliff.

440 yards — 1, Kenneth McGladrey; 2, Wallis Laidlaw; 3, Clarence Work.

High jump—1, Clarence Work; 2, Kenneth McGladrey; 3, Wilfred Holman. Height, 4 feet 9 inches.

Hop, skip and jump—1, Clarence Work; 2, Iwao Tariwa; 3, Duncan McLaughlin. Distance, 34 feet 5 inches.

Broad jump—1, Clarence Work; 2, Kenneth McGladrey; 3, Iwao Taniwa. Distance 16 feet 10 inches.

INTERMEDIATE GIRLS

75 yards — 1, Jennie Pombart; 2, Margaret Simmonds; 3, Gladys Work.

300 yards relay—1, Crofton School, Marie Pombart, Jean Hay, Kazuko Takarabe and Jennie Pombart; 2, Westholme School, Martha Richards, Dorothy Costin, Delta Gibbs and Penelope Bailey; 3, Division two, Gladys Work; Leona Crucil, Violet Wyllie and Eileen Work.

Basketball throw—1, Leona Crucil; 2, Margaret Simmonds; 3, Penelope Bailey. Distance, 57 feet 8 inches.

High jump—1, Jennie Pombert; 2, Gladys Work, Violet Wyllie and Jean Hay (tie). Height, 3 feet 11 inches.

Hop, step and jump — 1, Grace Smith; 2, Toshi Yoshida; 3, Jennie Pombert. Distance 24 feet 11 inches.

INTERMEDIATE BOYS

100 yards—1, Harry Porter; 2, Leslie Knight; 3, Stanley Dyke.

440 yards relay — 1, Division two, Leslie Knight, James Milmore, George McGladrey and Yoshi Higashi; 2, Crofton School, George Takarabe, Bobby Rae, Charlie Simmonds and Stanley Dyke; 3, Division three, Harold Knight, Lester Booth, Ernie Cathcart and Teddy Jansch.

440 yards—1, Lester Booth; 2, Harry Porter; 3, Ronnie Shillito.

High jump — 1, Billy Allester; 2, Leslie Knight and Ernie Cathcart (tie). Height, 4 feet 2 inches.

Hop, step and jump — 1, Leslie Knight; 2, Stanley Dyke; 3, Harry Porter. Distance, 28 feet 4 inches.

Broad jump — 1, Leslie Knight; 2, Lester Booth; 3, Harry Porter. Distance, 13 feet 4 inches.

JUNIOR GIRLS

50 yards—1, Betty Coates; 2, Nancy Lang; 3, Vera Fraser.

200 yards relay — 1, Divisions five and six, second team, Sakae Tanouye, Yasuyo Fujimoto, Fumiko Tanouye and Bertha Underwood; 2, Division four, Nancy Lang, Eunice Syme, Eileen Cathcart, Betty Coates; 3, Divisions five and six, first team, Micko Sumize, Margaret Craig, Nina McInnes, and Margaret Cochrane.

150 yards—1, Betty Coates; 2, Nancy Lang; 3, Yasuo Fujimoto.

Basketball throw—1, Vera Fraser; 2, Nancy Lang; 3, Bertha Underwood. Distance, 29 feet 8½ inches.

High jump—1, Nancy Lang and Vera Fraser (tie); 3, Bertha Underwood. Height, 3 feet 1 inch.

Hop, step and jump—1, Yasuo Fujimoto; 2, Vera Fraser; 3, Nancy Lang. Distance, 20 feet 3½ inches.

JUNIOR BOYS

75 yards — 1, Bobby Jansch; 2, Bobby Fitzpatrick; 3, Nat. Ecclestone.

220 yards—1, Bobby Jansch; 2, Bobby Fitzpatrick; 3, Peter Charlesworth.

220 yards relay — 1, Division four, Billy Syme; Jerry Humbird, Bobby Fitzpatrick and Bobby Jansch; 2, Division five, Marchol Proteau, Masao Nishimura, Kennie McNichol and Peter Charlesworth; 3, Crofton School, Tommy Syme, Ronny Collinson, Nat. Ecclestone and Howard McBratney.

High jump — 1, Bobby Jansch; 2, Bobby Fitzpatrick; 3, Peter Charlesworth. Height, 3 feet 5 inches.

Hop, step and jump—1, Bobby Jansch; 2, Masao Nishimura; 3, Billy Syme. Distance, 23 feet 4½ inches.

Broad jump—1, Bobby Jansch; 2, Bobby Fitzpatrick; 3, Ronnie Collinson. Distance, 11 feet 7 inches.

SENIOR BOYS

Sack race—Tokio Yoshida.

Shoe race—Colin McInnes.

SENIOR GIRLS

Sack race—Joy Lang.

Three-legged race—Ruth Radcliffe and Ruth Johnson.

Jam tin race—Violet Wyllie.

INTERMEDIATE BOYS

Sack race—Mitsuo Shigetomi.

Three-legged race — Tuda Higashi and Kazuo Shigetomi.

INTERMEDIATE GIRLS

Shoe race—Dorothy Collinson.

Three-legged race—Jacque Eberts and Lambertine Renaerts.

Jam tin race—Dorothy Collinson.

JUNIOR BOYS

Sack race—Eric Robathan.

Three-legged race—Jimmy Jenkins and Kenny McNichol.

Shoe race—Manabu Kawabe.

JUNIOR GIRLS

Shoe race—Viola Cathcart.

Three-legged race—Sakae Tanouye and Nabuko Mouye.

Jam tin race—Haruko Tanouye.

GREAT CENTRAL LAKE

Miss Louise Farris spent the week-end at Shawnigan Lake where she attended the reunion of former students of Strathcona College.

Miss Carolina Morden of North Vancouver has arrived to assume duties on the office staff of Great Central Sawmills Co.

Mrs. Floyd Atlee has as her guest her sister Mrs. Olga Kinkade of Qualicum Beach.

DIZZY SPELLS FOR 3 YEARS

A Result of Indigestion

BETTER IN THREE WEEKS —WITH KRUSCHEN

"Before taking Kruschen," a woman writes, "I had very bad dizzy spells and hot flushes, bad spells of indigestion, and I was so nervous at times that the least thing would upset me. I was about three years in that condition.

"I could not tell you in words how happy and glad I am to-day that I gave Kruschen Salts a trial. I have now taken them for 18 months. I would not miss them one day. They are the most wonderful remedy anyone can take who suffers as I did. I feel in better health to-day than I have ever been. After taking Kruschen for three weeks the dizzy faints and hot flushes left me. I now feel so light and cheerful. Kruschen Salts also keeps one from gaining weight, as so many women do at middle age. They sure keep you feeling fit and fine."
—(Mrs.) J. M.

Kruschen Salts is Nature's recipe for maintaining a condition of internal cleanliness. The six salts in Kruschen stimulate your liver and kidneys to smooth, regular action. Your inside is thus kept clear of those impurities which, allowed to accumulate, lower the whole tone of the system.

But Kruschen has more than this necessary aperient effect upon you; it works directly upon your blood stream, too, invigorating it so that it floods every fibre of you with tingling energy.

Kruschen Salts is obtainable at all Drug Stores at 45c. and 75c. per bottle.

MORE THAN 250 SHEEP EXHIBITED

Ganges, June 6.—With more than 250 head on exhibition, the second annual sheepbreeders' show at Saltspring Island on Monday was a great success. In additional results received to-day it was noted Joe Akerman, well known breeder of Fernwood, at the north end of the island, had come to the fore again by taking first honors in a special class for ewes with triplets.

The additional results follow:

GRADE SHEEP

Ewe pen, three shearling—1, D. H. Ruckle; 2, Miller Ranch.

Ewe pen, three lambs—1, D. H. Ruckle; 2, J. S. Rogers.

Ewe with triplets—1, J. J. Akerman; 2, J. R. Inglis.

Market lamb, live—1, A. C. Stewart; 2, D. Wintrup.

Pen, three market lambs—1, Miller Ranch; 2, James Rainey.

WOOL SECTION

Best fleece of 1934, fine—1, A. C. Stewart, Abbotsford; 2, D. Wintrup.

Best fleece of 1934, medium—1, D. Wintrup; 2, A. C. Stewart, Abbotsford.

Best fleece of 1934, coarse—1, A. C. Stewart, Abbotsford; 2, F. Reid.

Catching and handling sheep, by boy under fourteen years—1, T. Eccelstone; 2, A. Stacey; 3, R. Seymour.

Special for most entries in classes 1 to 14—D. H. Ruckle and Gavin C. Mouat, equal.

Market lamb, dressed for market—1 and 2, James Rainey.

Court Is Like Beauty Parlor

Lawyer Tries to Have Judge Lampman Pass on Girl's Hair Waving

With a row of young beauticians facing him and the atmosphere highly perfumed, Judge Lampman's court had the appearance of a beauty parlor yesterday, and Gordon A. Cameron, counsel, put up a long fight to make it actually one in practice.

Mr. Cameron, as counsel for Lillian Dorothy Bethel, attacked the examining board of the hairdressers and beauty experts, operating under the Hairdressers Act passed by the B.C. Legislature, because the board had repeatedly failed Miss Bethel as a permanent waver.

Mr. Cameron proposed that the girl be tried out in court as a permanent waver, working on a live subject, and with the judge sitting as an expert to rule whether her waving work was well enough done to entitle her to her certificate.

"It was well known when the Legislature passed this beauty act that it was the laughing stock of the whole province," said Mr. Cameron." The examining board charges applicants $10 for each examination, then they are notified to attend another examination, and so on, with $10 being collected each time. It is well known what is going on. It is the most ridiculous act there could be. However, the Legislature saw fit to pass the bill, but put a valve in there to give the public some protection against this closed corporation of beauticians."

"NOT AN EXPERT"

Judge Lampman pointed out that he was not an expert on the complicated technique of beautifying and therefore was not competent to pass on the young women and their work if it were brought before him.

"Anyhow," he added, "unfortunately for me I had a hair cut just the other day."

Mr. Cameron, however, declared he had a decision from Mr. Justice D. A. McDonald in the Supreme Court, Vancouver, which gave the act an interpretation calling for, in cases of dispute with the examiners, a hearing before a judge, with the status of an examination de novo before him.

Cyril Beeston of Vancouver, counsel for the beauticians, opposed any such move and argued that Mr. Cameron had to make out a case against the examiners, but the judge held against him.

"In the former case the judge passed on the model before and after the performance," Mr. Cameron said.

"Well, that is rather a large order for me," said the judge. "I have not read any books on such things as finger waving, and I'm afraid you wouldn't get judgment from me until after vacation. This permanent waving apparently is complicated. If you burn the lady's hair, or if you poison her scalp, you let yourself in for damages."

HEALTH MEASURE

"These people got their legislation through as a health measure and on the understanding that if operators passed the tests put before them the public would be protected," Mr. Cameron said.

Doris R. Enright and Mrs. Galloway, both of Vancouver, arbiters of beauty styles for the beautician profession of British Columbia, were put in the box by Mr. Beeston. They explained to the judge the fine points of the various kinds of waving and also the method of examining and marking the applicants in their tests. They said that if a girl's work was not up to the standard, they gave her forty marks, which failed her, as sixty marks was required for passing.

Mrs. Galloway denied that the board had written to Miss Bethel, as well as other applicants, inviting them to sit for other examinations with the view to abstracting another $10 in fees from each of them.

The judge adjourned the case to allow Mr. Cameron to get a copy of the Vancouver judgment upon which he relied, and to take out a mandamus if he saw fit. Mr. Beeston said this might provide a way out of the trouble, as there was another examination on June 27, and Miss Bethel had been invited to be tested then.

Ark at Great Central Reopened

The Ark Lodge at Great Central Lake was opened on Sunday for the summer months. The famous hostel was destroyed by fire some years ago and has been rebuilt. To mark the event a group of guests were invited to luncheon and dinner, including Mr. and Mrs. F. Atlee, Mr. and Mrs. J. McBride, Mr. and Mrs. G. Broughton, Mr. and Mrs. A. Anderson, Mrs. H. Howe, Mrs. C. Catherwood, Messrs. Roy and Gerald Anders, McBride, George Broughton, Derry Catherwood, P. Burke, B. Hall, C. Gowler, J. Carlson, A. Chapman.

CHANGES OF SCHEDULE

Effective Monday, June 11

SIDNEY ROUTE

WEEK DAYS

Leave Victoria	A.M. 7.45	P.M. 1.15	3.00	5.15	6.15	*9.15	†11.15
Leave Resthaven	A.M. 8.05	8.40	P.M. 2.05	3.55	7.10		
Leave Sidney	A.M. ‡7.20	8.00	9.15	P.M. 2.15	4.15	7.30	

*Monday, Wednesday and Friday Only.
†Tuesday, Thursday and Saturday Only.
‡Via Beacon Ave., East Saanich Road, Mt. Newton Cross Road and West Saanich Road.

SUNDAYS

Leave Victoria	A.M. 10.15	P.M. 1.00	3.00	6.30	10.15
Leave Resthaven	A.M. 9.20	11.10	P.M. 1.55	3.55	7.25
Leave Sidney	A.M. 9.15	11.15	P.M. 2.00	4.15	7.30

★DEEP COVE

TUESDAY, THURSDAY and SATURDAY ONLY

Leave Victoria ..... 7.45 a.m. 6.15 p.m.
Leave Deep Cove ..... 9.00 a.m. 7.15 p.m.

SALT SPRING ISLAND

DAILY EXCEPT SUNDAY

Leave Victoria .... 6.15 p.m. ... Leave Ganges .... 7.15 a.m.

★Excursion to Deep Cove, Sunday, June 10
Vit the West Road and Patricia Bay
Leave Depot, 10 a.m. Leave Deep Cove, 6 p.m.
RETURN FARE, 75¢—Children, 50¢

Vancouver Island Coach Lines Ltd.
E 1177 Broughton St. at Broad E 1178

IN THIS CHANGING WORLD

SUPER-CHARGERS ON STOCK PASSENGER CARS!

FORMERLY USED ONLY IN RACING AND AIRPLANE MOTORS—THE DEVICE FORCES GASOLINE INTO THE CYLINDERS FASTER TO INCREASE POWER OUTPUT. SUPER SHELL GASOLINE ITSELF IS MADE TO GIVE YOU MORE ACTION—MORE QUICK POWER THAN OLD-FASHIONED FUELS

FOOTBALL COACH WRITES—"MY MOTOR HAS NEVER BALKED ON SUPER SHELL—EVEN IN THE COLDEST WEATHER! AND WHAT SMOOTH MOTOR PERFORMANCE!"
(Signed) N. G. BURLEY
Vancouver B.C.

SHELL TANK FARM WHERE CRUDE OILS ARE STORED UNTIL LABORATORY TESTS REVEAL WHICH ARE MOST SUITABLE FOR THE MANUFACTURE OF SUPER SHELL GASOLINE—EVERY STEP IN THE SHELL PROCESS IS AIMED AT MAKING THIS GASOLINE SUPER CONCENTRATED

Super-SHELL

WATCH YOUR EXTRA MILEAGE

Made at Shellburn, B.C.

FINE ROSE SHOW AT LADYSMITH

Ladysmith, June 6.—There was a good attendance at the rose show here on Saturday in St. John's Parish Hall under the auspices of the Ladysmith Horticultural Society.

Twelve roses, twelve varieties—1, E. W. Forward; 2, F. Hunter.

Six roses, six varieties—1, E. W. Forward; 2, F. Hunter.

Three roses, five varieties—1, F. Hunter; 2, E. W. Forward.

Three roses, red—1, T. Honeyman; 2, F. Hunter.

One only, rose, red—1, T. Honeyman; 2, F. Hunter.

Three roses, pink—1, F. Hunter; 2, E. W. Forward.

One only, rose, pink—1, E. W. Forward; 2, F. Hunter.

Three roses, yellow—1, F. Hunter; 2, J. Currie.

One only, rose, yellow—1, F. Hunter; 2, E. W. Forward.

Three roses, white or cream—E. W. Forward; 2, F. Hunter.

One only, rose, white or cream—E. W. Forward; 2, F. Hunter.

Three roses, any other color—T. Honeyman; 2, D. Bryant.

One only, rose, any other color—1 D. Bryant; 2, F. Hunter.

Three climbing roses, red—E. W. Forward.

Three climbing roses, pink—1, E. W. Forward; 2, D. Bryant.

Three climbing roses, any other color—E. W. Forward.

Three climbing roses, three colors—E. W. Forward.

Three varieties ramblers, one truss each—1, J. King; 2, E. W. Forward.

One variety ramblers, one truss—1, D. Bryant; 2, E. W. Forward.

One variety polyantha, one truss—1, A. P. Glen; 2, T. Honeyman.

MISCELLANEOUS

Six blooms peonies, not more than two of one variety—E. W. Forward.

Three blooms peonies, three varieties—1, D. Bryant; 2, E. W. Forward.

One only, peony—1, D. Bryant; 2, A. P. Glen.

Six spikes, Spanish or Dutch iris—1, F. Hunter; 2, J. Taylor.

Three spikes, Spanish or Dutch iris—1, D. Bryant; 2, J. Taylor.

Three spikes, delphinimum, three colors—1, J. King; 2, J. Currie.

One spike, dephinimum, any color—1, J. King; 2, J. Currie.

Three stems, columbine, long spur, three colors—J. Currie.

Three spikes lupin, three colors—1, Bryant; 2, J. King.

Six blooms pyrethrum, double—J. King.

Six blooms pyrethrum, single—T. Honeyman.

Six blooms pyrethrum, anemone, flowered—T. Honeyman.

Three stems, valeriana—1, T. Honeyman; 2, Mrs. Walters.

Three stems, foxglove—1, E. W. Forward; 2, Mrs. Walters.

One vase, pinks or carnations—1, T. Honeyman; 2, F. Hunter.

Three varieties, any other perennials—1, J. King; 2, T. Honeyman.

One vase or bowl, roses, decorative—1, E. W. Forward; 2, D. Bryant.

One vase or bowl, peonies, decorative—1, D. Bryant; 2, E. W. Forward.

One vase or bowl, bulbous iris, decorative—1, E. W. Forward; 2, J. Taylor.

One vase or bowl mixed flowers, decorative—1, D. Bryant; 2, J. King.

One bowl pansies—1, E. W. Forward; 2, J. Taylor.

One bowl, violas, three—Mrs. Collinge.

One flowering shrub, one variety—1, C. Williams; 2, Mrs. Collinge.

One flowering climbing shrub—1, A. P. Glen; 2, J. King.

One bowl rock plants, three varieties—1, J. King; 2, E. W. Forward.

The O'Halloran Cup for the member winning highest number of points, was won by E. W. Forward.

Please Your "date"

tonight at eight!

Orange, lemon, lime —true fruit flavours.

LOOSE ENDS

(Continued from Page 4)

sea fleas, creatures of a hideous machine age which have lately invaded our lake, spoiled its native Vancouver Island calm and made it sound like some garish summer resort in upper New York State!

As we putty, sandpaper and paint the old canoe, we let the seafleas go by with silent contempt—there isn't really much else you can do about a boat which sweeps by at thirty miles an hour—and we say to ourselves that their owners are only mechanics after all, only shallow thrill seekers, not true boatmen, not native navigators and seamen as we are.

But it is alarming, it makes us wonder what the next generation of Vancouver Islanders is coming to, when the little boy next door expressed the solemn opinion that he would like to have one of those nice boats that say "putt-putt-putt," and his sister says she would prefer to have an airplane. It is rather discouraging when you are trying to patch up an ancient canoe.

SINFUL READING

After a day of this kind of thing, after a day of putty and paint and axe and seven-foot crosscut saw, after a day of the woods and the water, how good it is to sit in front of a grate fire in our cool Vancouver Island June evenings and enjoy an orgy of sinful reading from the piles of detective story and wild west magazines that have been collecting here since times of antiquity! Keep your dry belts, your cities of men! I will stand loyally by our island, at least until the end of June.

Hudson's Bay Company.
INCORPORATED 2ND MAY 1670.

Beach Club Fashion Show

Sponsored by Commodore Broughton Chapter I.O.D.E.

Friday, June 8

3 to 5 o'Clock

In the Hudson's Bay Dining-room Fourth Floor

Three-piece Orchestra

Soloist, Miss Phyllis Deaville

Tickets 50c each

Including Afternoon Tea

Beach Frocks
Dance Frocks
Sport Frocks
Slacks
Shorts
Sun Suits
Swim Suits

Lunch in the Coffee Shop Lower Main Floor

Hudson's Bay Company.
INCORPORATED 2ND MAY 1670.

Use "The Bay's" Post Office —Mezzanine Floor

FOR THURSDAY – SPECIAL PURCHASE – 300 PIECES

SILK and SATIN LINGERIE.

Ordinarily Would Sell at $2.95 ..... 1.98

Or Set of 3 Garments for $5.75

All best quality pure silk garments with exquisite imported lace, lace motif and faggot trimmings, including crepe de Chine Teddies and Dance Sets and bias cut Slips. Satin Sets and Teddies, tailored and cut lace trimmed Slips and Teddies. Also in white or tea-rose floral patterns.

Heavy Silk Crepe Bias-cut Nightgowns

50 Only at

$2.95

—Second Floor at "The Bay"

Sale! Wide Brim Hats

- Novelty Weaves
- Smooth Straws
- Coarse Straws
- Pedaline Straws
- Plain Mohairs
- Fancy Mohairs
- Stitched Crepes

1.95

A special purchase of lovely Wide-brim Hats, in dozens of styles and colors . . . ALL WHITE, white with contrasts, buttercup yellow, coral, powder, Saxe, navy, black, brown, beige and greens! You'll have to see them to realize the exceptional quality of this group!

—Second Floor at "The Bay"

Women's White Gloves

White Fabric Gloves with crossbar organdie cuffs . . . novelty silks, self stitched, white and black, and white leatherette fabric $1.00

PLAIN SANSHEEN with deep inserted seed organdie cuffs, at 1.25

FABRIC GLOVES with wide embroidered organdie cuffs, at 1.50

—Main Floor at "The Bay"

Dress the Kiddies in

DRILL COVERALLS

These Coveralls are made of good quality drill, and some in navy or khaki with red trim. Sizes 2 to 6 years 89c

Children's Wash Suits 1.00

Linen and Broadcloth Wash Suits in two-tone effects—blue, green or yellow. 2 to 6 years.

Eclipse Wash Dresses 1.95

Adorable Pantie Frocks of floral print and voile with smocking or fine lace trim. 2 to 6 years.

—Second Floor at "The Bay"

Ready For the Warm Days With These

New Pastel Dresses

4.49

They simply sparkle with newness! Many trimmed with contrasting colors, others with dainty embroidery, or bows and buttons. Good variety of colors and styles . . . and sizes 14 to 44.

Knitwear Clearance!

Knitted Sports Costumes

What a bargain! This collection includes smart three-piece styles with sporty sweaters or dainty pullover blouses. Light and dark colorings, and suitable for all types of sports wear.

4 Prices—$2.98, $5.95, $10.95 and $19.75

Final Clearance of Slip-on Sweaters

Loose-patterned weaves or more closely woven effects in long or short-sleeve styles, cardigans included—light or dark colors, including white. Sizes 34 to 40. Reg. $2.95 to $6.95.. 69c to 1.95

—Second Floor at "The Bay"

MEN LOOK AT THESE!

50 Only

Men's Suits

1 and 2 Trousers

16.95

Taken directly from our regular stock and specially reduced for Thursday shoppers. Fine quality worsteds—blue serges—English tweeds. Shop early for this bargain!

Men's 50c Cashmere Socks

100 pairs only, taken from our regular 50c stock! All-wool Cashmere Socks, in sizes 10 to 11½. Special ..... 3 Pairs $1

—Main Floor at "The Bay"

Oyster Linen Dinner Sets

Hand-embroidered Dinner Sets of oyster linen-cloth, size 66x86 inches, and 8 napkins. Set..... 7.95

Madawaska Blankets

White Pure Wood Madawaska Blankets, woven by the famous Kenwood mills, size 72x84 inches. Pair 9.95

Reversible Wool Blankets

Satin-bound Reversible Wool Blankets, in pastel color combinations. Priced, each, at 5.50

Hemstitched Sheets

Chariot Sheets, made from a fine textured cotton to our own specifications, insuring splendid wear. Size 70x99 inches and 80x99 inches. Pair..... 3.50

Hemstitched Pillow Cases

Chariot Pillow Cases that will match your Chariot Sheets—and that carry the same guarantee—42 inches. Each 35c

Linen Damask Sets

Pure Linen Damask Sets, in many desirable patterns. Cloth, size 72x90 inches and 8 napkins—neatly boxed. 9.50

—Main Floor at "The Bay"

Say It to the Bride

WITH SILVERWARE!

A beautiful gift of Silverware is perhaps one of the most acceptable gifts! You'll be surprised at the lovely pieces in our Silverware Department, at such reasonable prices!

CAKE PLATES, in several smart styles at $1

ENGLISH E.P.N.S. CAKE BASKETS, smart shapes ..... 2.95, 3.95 and 4.95

VICTORIA THREE-PIECE TEA SETS, new low shape, at 6.95

—Main Floor at "The Bay"

HBC Groceteria

Carry and Save

MORNING SPECIALS 9 TO 11 ONLY
Campbell's Tomato Juice, 1s, tin 6c
Domestic Shortening, 2 lbs. 17c

Empress Orange Marmalade, 2-lb. jar, for 25c
Canada Corn Starch .... 2 pkts. 19c
Fancy Sockeye Salmon, ½s, per tin 15c
Happy Vale Pickles, sweet mixed and sweet mustard, large 32-oz. bottle 26c
Birk's Breast of Tuna, 7-oz. tin 16c
Quality Brand Corn ..... 3 tins 25c

TEA, HBC Special Economy Blend, per lb. 39c

Royal City Loganberries, 2s, per tin 14c
Bread, white, brown or raisin, at ..... 4 loaves 15c

STAR SPECIAL
★ Seal of Quality Flour First Patent Exceptional Value
24-lb. sack, for 68c
49-lb. sack, for 1.28
These low prices are possible only because this Flour was bought before the advance.
BUY NOW AND SAVE!

Heinz Tomato Soup ..... 3 tins 25c
Aylmer All Green Asparagus Tips, per tin, 18¢ .... 2 for 35c
Butter, Island Creamery, lb. 23c
Side Bacon, sliced, per lb. 28c

COFFEE, HBC freshly ground, per lb. 19c

Malted Cheese, ½-lb. pkt. 12c
Soap, Royal Crown or Pearl White at ..... 8 cakes 25c

Service Groceries

Phone E 7111

Nabob Delicious Peaches, halves or sliced, per tin 18¢ .... 2 for 35c
Island Brand Crushed Pineapple, large 2½ tins 19¢ 3 for 55c
Little Chip Marmalade, 4-lb. tin 66c
Empress Jelly Powders, Assorted, ... 4 for 23c

Empress Pure Strawberry Jam, new season's pack; 4-lb. tin .. 47c

Chef Sauce, 9-oz. bottle 17c
Chef Malt Vinegar 12-oz. bottle 10c
Snowcap Oysters, 5-oz. tin 24c
Nabob Peas, fancy quality, size 3, 3 tins .. 43c
Royal City Spinach, 2s, per tin 13c

CANDY SPECIAL
Assorted Fudge, ½ lb. 15c

Bakery Special, Angel Food Cakes, each 24c
I.B.C. Honey Graham Wafers, per pkt. 21c
Cream-filled Shortbread Biscuits, per lb. 22c

LITTLE PETER ENGLISH SOAPS—Contain No Lye
Petobolie and Green Olive, large bar 15c
Medium bar 9c
Little Peter Pale (Laundry) large bar 14c
Medium bar 8c

Butter — Selected Creamery, Finest Alberta, per lb. 25c
3 lbs. for ..... 73¢
Fraser Valley Sweet Cream, Prints, per lb. 26c
3 lbs. for ..... 75¢
Eggs, Grade A, Large, per dozen 27c
3 dozen ..... 78¢
Medium, per dozen 25c
3 dozen ..... 72¢

Shoulder Picnics, smoked or sweet pickled, per lb. 17c

Pure Refined Lard, Per lb. 12c
3 lbs. for ..... 35¢
Cheese, Ontario Mild, per lb. 19c
Rideau, plain or pimento .. 2 pkts. 25c
Side Bacon, Sliced, lb. 30c
Jellied Brisket Beef, sliced, per lb. 32c

Freshly Picked Strawberries, per 16-lb. crate 1.45
Recommended for Preserving

Firm Ripe Bananas .... 3 lbs. 29c
Sweet Juicy Oranges .... 3 doz. 85c
Sunkist Lemons, per dozen 20c

New Local Potatoes 8 lbs. for 25c
Fresh Green Peas .... 5 lbs. for 25c
No. 1 Local Tomatoes, 2 lbs. for 39c

6-piece Moderne Dinette Suite

Plain but charming lines in this Moderne Suite of striped Oriental walnut, with dark brown trim and chromium-plated handles. Large combination buffet and china cabinet, extension table and set of four chairs, for 73.50

—Fourth Floor at "The Bay"

Axminster HEARTH RUGS

Durable Hearth Rugs with mottle centre effect and plain border. A special value at this low price—size 27x48 inches 1.95

Slightly Imperfect FIBRE RUGS

10 only, at exactly HALF PRICE! Attractive colorings and designs, that regularly sell at $5.50. Size 4.6x7.6. Special at 2.75

—Third Floor at "The Bay"

Wear-Ever Aluminum DOUBLE BOILER 1.39

Here's an item that every housewife will appreciate at this special low price! Regularly sold at $1.95! Two-quart Aluminum Double Boilers.

—Third Floor at "The Bay"

THURSDAY 2¢ A POUND OFF ALL FRESH MEAT and POULTRY

SECOND SECTION

Victoria Daily Times

SECOND SECTION

VICTORIA, B.C., WEDNESDAY, JUNE 6, 1934

CLASSIFIED ADVERTISING TELEPHONES—E4175, E4176

ctoria Daily Times
BER AUDIT BUREAU CIRCULATION

TELEPHONES
.m. to 6 p.m.—Circulation E7522
Advertising E4175
E4176

LASSIFIED ADVERTISING RATES
c per word per insertion.
Minimum charge 25c.
b per line per month.
nimum charge $2.50.

ths, $1.00 per insertion.
rriages, $1.50 per insertion.
aths, $1.50 first insertion and $1.00
eding insertions.
neral notices, In Memoriam notices
rd of Thanks, $1.50 per insertion.

computing the number of words in an
tisement estimate groups of three or
figures as one word. Dollar marks
all abbreviations count as one word.

estimating the number of lines in an
tisement, count five words for the
two lines and seven words for each
thereafter. This is not an absolute
to the number of lines, much de-
ing on the length of the individual
s.

Times will not be responsible for
than one incorrect insertion of any
tisement ordered for more than one
Any claim for rebate on account of
s or omissions must be made within
days from the date of the same,
wise the claim will not be allowed.

vertisers who desire it may have re-
addressed to a box at The Times
and forwarded to their private
ss. A charge of 10c is made for this
e.

scribers wishing their addresses
ged should notify this office as well
e carrier. If your Times is missing,
E7522 before 8 p.m. and a copy will
nt by special messenger.

INDEX TO CLASSIFIED ADS
he eight major groups of Classifica-
s appear in the following order:

ouncement classifications .. 1 to 18
ployment classifications ... 19 to 24
Sale-Wanted classifications.25 to 32
omotive classifications .... 33 to 36
tals classifications .... 37 to 46
l Estate classifications .... 47 to 54
iness Opportunities classifi-
ons 55
ancial classifications ..... 56 to 57

X REPLIES AVAILABLE
ters addressed to the following boxes
vailable at The Times Office on pre-
tion of box letters. Maximum results
btained by advertisers who follow up
s promptly:
1682, 1697, 1825, 4040, 6086, 15009,
15159, 15739, 15774, 15839, 15973,

Announcements

BORN

KE—On June 6, 1934, at Duncan
ospital, to Doris, wife of G. C.
heeke, Cobble Hill, a son.

DIED

LLARD—On June 5 there passed
way at his home, Belvedere Hotel,
ooke, B.C., Arthur Francois Robillard,
ged sixty-four years, a native of Gou-
st Orne, France, and a resident of
ritish Columbia for the last twenty-
our years. He leaves to mourn his
ss his widow and two sons, Andre
nd Rauol Robillard, residing at the
esidence, Belvedere Hotel, Sooke.
e remains are resting at the Thom-
uneral Home, from where the funeral
take place on Thursday morning,
7, at 8.45, proceeding to St. Andrew's
dral, where mass will be celebrated
o'clock. Interment will be in Ross
Cemetery.

FLORISTS

BALLANTYNE BROS LTD
ort Street Phone G2421
CUT FLOWERS AND DESIGNS
enhouses, North Quadra Street

JENNINGS & SONS, FLORISTS
ort E0743 Cut Flowers and Designs

Y FLORAL DESIGN AT MOST REA-
onable prices. Pollock Bros. Pandora
t. E3452.

J. WOODWARD & SONS LTD.
—Established 1892—
Designs — Bouquets — Flowers
Anywhere, Anytime
ore, G5614 Night, G6298

FUNERAL DIRECTORS

WARD'S B.C. FUNERAL CO. LTD.
Established 1867
734 Broughton Street
Calls Attended to at All Hours
ate Charges Lady Attendant
ones: E3614, G7679, G7682, E4065

McCALL BROS.
"The Floral Funeral Home"
and Chapel, corner Johnson and
couver Streets. Phone G2012

S. J. CURRY & SON
"Distinctive Funeral Service"
ate Family Rooms—Large Restful
Chapel
ite New Cathedral Phone G5512

ARTER FUNERAL HOME
Our Charges Are Reasonable
ified Service Lady Assistant
Quadra Street E4624

Established 1893
THOMSON FUNERAL HOME
ne G2612 1625 Quadra St.
Chapel, Private Family Rooms,
Lady Assistant
Years Under Present Management
elcome Inquiries Regarding Our Ser-
ce and Our Reasonable Charges

SANDS MORTUARY LTD.
ete Funerals in Our New Mortuary
at Modern Prices
enced Lady Attendant Phones
E7511 and G3530
Quadra Street Victoria, B C

9 MONUMENTAL WORKS

STEWART MONUMENTAL WORKS LTD Take No 6 street car to works, 1401 May St. Phone G3452. tf

10 Coming Events

A A — DANCE FANTASIA TO-NIGHT, Shrine, Vancouver Island waltz championship contest; hot rhythm by Reg Wood; moonbeam, spot and novelty dances with $10 prizes; dancing, 9 to 1 a.m. Admission 50c. 1814-1-134

A BETTER CABARET DANCE TO-night at the Belmont, 9.30, featuring Barbara Groves, Albert Price's excellent music. Admission 50c. Reservations, G7924. 16134-1-134

C.C.F. DANCE AND WHIST DRIVE, 724 Fort, Friday, June 8; whist, 8.30; dance, 9-1; prizes; strawberries and cream; 25c. 1813-3-136

COLWOOD CLUB BRIDGE-DANCE, 25c, "The Wishing Well," Wednesday, June 6, 8.30 p.m.; Seabrook's orchestra; all invited. 1811-1-134

CONCERT — ESQUIMALT HARMONICA Ramblers and assisting artists, June 6, 8 p.m., upstairs Britannia Branch; come; collection. 16008-4-134

DANCE OF THE SEASON—A.O.F. HALL, Friday, June 8, 9 to 1 a.m.; seven-piece orchestra, featuring Betti Claire, the dynamic redhead, in her modern fan dance. Admission 35c. 15906-4-136

DIME DANCE TO-NIGHT, 9 TO 12 o'clock; Bob Potts' orchestra. W.E.L. Hall, 608½ Cormorant St. Don't forget the price 10c. 1516-1-134

EXCURSION TO SEATTLE, UNDER auspices of Kiwanis Club, Saturday, June 16; Princess Marguerite. Leave Victoria, 9.30 a.m.; returning, 6 p.m. Four and one-half hours in Seattle. Fare, only $2.50 round trip. Children, $1.25. Orchestra. 15975-tf

MESSAGE MEETING, THURSDAY, 7.30, 635 Fort St. 1812-2-135

METCHOSIN SHEEPBREEDERS' ANnual Sheep and Lamb Show, Metchosin Hall ground, June 13, 11 a.m.; shearing contests, sheep dog trials, guessing competition, good prizes; lunch and teas served. Come to Metchosin for a pleasant afternoon's outing. 1773-2-134

PARTNER WHIST TO-NIGHT, 8.45 o'clock, Burns Hall; prizes to schedule. Admission 25c. 1815-1-134

PARTNER 500 TO-NIGHT, 8.30, 1230 Government St.; usual prizes. Admission 25c.

THURSDAY EVENING, SOCIAL DANCE, Junior Conservative Association, Campbell Building, 8.30; good music; refreshments. Admission 25c. 1807-2-134

VALHALLA SOCIETY—A MEETING OF this society will be held at 615 David St., Wednesday, June 6, at 8 p.m., for the purpose of electing officers and transacting other important business. A full attendance of all members is requested. 1796-3-134

WHOOPEE! COME TO WEST ROAD Friday night and dance to Red Rufus and his music; 9 to 1; refreshments. 16140-3-136

11 LOST AND FOUND

LOST—LADY'S GREEN GOLD WRIST watch, at Yates and Douglas or on No. 3 car. Finder please phone E0427. Reward.

LOST—ON SUNDAY, JUNE 3, "GRAY-flex" camera, in brown leather case, on Milne's Landing Road, Sooke River. Finder please bring same to Mrs. E. F. Morley, 15 South Turner St., Victoria; reward. 16107-3-135

LOST—KEYS TIED WITH TAPE. PHONE E0834. 16129-2-135

13a Business Cards

BUILDERS AND CONTRACTORS

M. P. PAINE—ALTERATIONS, REPAIRS, expert roof repairs, concrete work. G7058.

CABINET MAKERS

CABINET WORK OF ALL DESCRIPtions. R. Guest, 812 Fort. G0048. 15753-26-145

ENGRAVERS

PHOTO-ENGRAVING—HALF-TONE AND line cuts. Times Engraving Department. Phone E4175.

FLOORS

V.I. HARDWOOD FLOOR CO., 707 Johnson. Reduced prices on all work. G7314

WESTERN FLOOR, 454 GORGE RD.—Old or new floors. E8915. tf

LAWNMOWERS

AT PEDEN BROS., 1410 DOUGLAS ST., G5911, lawn mowers sharpened; free delivery both ways; $1.

LAWNMOWERS (FREE DELIVERY) AND all cutting tools sharpened; saws filed. Satisfaction guaranteed. T. W. Spouse, 503 Esquimalt Rd. E7068. 1535-26-136

SHARPEN YOUR OWN LAWNMOWERS—Patent attachment, $2; all sizes. Information, phone E9243 and G3585. 16112-3-135

INSURANCE

FIRE, LIFE, AUTO AND ACCIDENT INsurance. See Lee, Fraser & Co. Ltd.

LEATHER GOODS

FOR TRAVELING! WHY NOT AN AERO-pack? Priced $5.95 up. Initials free. McMartin's Leather Goods, 716 Yates St. 15558-26-135

PAINTING AND DECORATING

KALSOMINING, PAINTING, PAPERhanging and roof repairs, at reasonable prices. G2381, after 5.

PAINTING, KALSOMINING; PRICES BElow rock bottom. Phone G4781. 16017-26-155

SHINGLING REPAIRS

BROCK ROBERTSON — RESHINGLING; leaky roofs repaired, guaranteed. E4493

TAILORS

SUITS, $22 50 UP; MADE TO ORDER Expert uniform maker. Rankin, 734 Pandora. 15658-26-141

UPHOLSTERY

WE RE-COVER, MAKE TO ORDER OR slip cover. Call G4443. H. F. Vincent, 560 Cornwall. Estimates free.

WOOD AND COAL

ALL BEST 4-FT. FIR CORDWOOD — 2-cord loads $8; 14-inch rickwood, $5.50; best fir millwood, 2 cords, $5. G2741. 10432-tf

ALL BEST AND BIG LOAD CEDAR, $1 50 Cedar blocks $1 25. E6722

BEST DRYLAND MILLWOOD AND cordwood, low price 15 days. E6332, G5005.

WOOD AND COAL (Continued)

BONE DRY (GUARANTEED) MILLwood, $3.25 cord; green millwood, $2.25 cord. Phone G6531. 1625-26-143

COOPERAGE WOOD—BONE DRY STOVE $2.50, blocks $3, kindling $1 50. G2341

COLWOOD FIR MILLWOOD, $2.50 CD.; small millwood, $2.25. C. D. Shaw, G7995. 16010-26-156

COOPERAGE WOOD CO., G1941, BONE-dry stove wood, $4; slabs, $4; kindling, $3.

CORDWOOD SAWN 60c CORD E3585 Prompt work. 15042-26-147

CORDWOOD—DRY, $8.50, TWO CORDS; green, $8, two cords. Truck for hire. E0241.

COLWOOD MILLWOOD, NO 1 $2.50 CD.; No. 2 $2 25; inside, $4.50 V. McTavish G6202. 1451-26-147

HILLCREST, IN DUNCAN—MIXED INside wood, $3 cord. Phone G0218. 1612-26-142

KINDLING WOOD, $3 PER CORD LOAD Phone Dalziel, G1422. 15589-26-138

SHAWNIGAN DOUGLAS FIR WOOD, 12-in slab, $3.25 cd.; mixed inside $3 75 inside block $5 cdwd $6 kindling $5 E3914 Sole agent S L Lumber Co tf

SPECIAL, 15 DAYS—DRY INSIDE FIR, $3.50 double load; slab, $3 E5249.

$1 75 — HILLCREST DRYLAND, ½ cord; $3 per cord G4191.

$2.50 CORD; COLWOOD 100% FIR millwood. Bruce Low & Co G4044

$3 CORD, SIDNEY WOOD; ALSO UP-island slab wood, dry or green. Rodger Wood Co., Alpha St. G2214

13b Professional Cards

FOOT CORRECTION

PAINLESS MANIPULATIVE TREATment. The sure way to foot comfort and relief from aches arising from foot deformities. W. J. Frazer, Stobart Bldg. E5943 15700-26-141

OSTEOPATHIC PHYSICIAN

DR. VERNON B. TAYLOR, REGISTERED and licensed. 406-7-8 Belmont Bldg. Phone E7823.

MASSEUR

CRYSTAL GARDEN TURKISH BATHS—H. Doc Walton, professional masseur Hours, 10-6 p.m., and by appointment; lady attendant. Bus., E2522; res., G4550

14 EDUCATIONAL

THE ROYAL BUSINESS COLLEGE, 1006 Government. G6016. E. W. Sayer.

TUITION, AT HOME, IF DESIRED; maths, etc. 2321 Lee Ave. E6191.

14a MUSIC

PLOWRIGHT'S GUITAR, MANDOLIN Banjo School, 1116 Broad. E4943, E9092 15590-26-137

WANTED—ACCORDION LESSONS (ON small size, not piano). Box 1818 Times. 1818-2-134

14c DANCING

BALLET, ACROBATIC, TAP, HIGHLAND at Violet Fowkes Studio, 1112 Gov't.

FLORENCE CLOUGH DANCE ACADEMY All branches dancing taught. E2776 15588-26-137

17 MISCELLANEOUS

SAWS FILED, GUMMED, SET; TOOLS sharpened. E1029. W. Emery, 1567 Gladstone.

18 Personal

A HART, WHEN THIRSTY, PANTETH till he finds the water brook. So with man, when he has tried everything on earth, finds his heart panteth after a drink from the lifegiving stream. However, that has nothing to do with our building foods. Our coarse whole wheat bread, our Roman meal bread or our rye bread as they help to build the mortal frame. Our English muffins, crumpets, tea cakes and brandy snaps cheer afternoon teas. Call daily—buy our quality foods—they are good. Golden Loaf Bakery, 711 Fort St.

A GOOD PLACE FOR A HOME-LIKE cooked meal; luncheon, 40c and 50c; dinner, 50c and 60c. Mayfair Cafe, 1011 Broad St., at Fort.

BACK TO HEALTH NATURE'S WAY! The Miracle Mineral Water and the Miracle Beauty Clay are Nature's Products. If you have not yet tried either or both do so now and learn of the wonderful beneficial results they produce.

PERSONAL (Continued)

ABOUT YOURSELF! TYPED SKETCH and reading, 25c. Mme Mobius, Balmoral Hotel

ATTENTION! CREPE DE CHINE blouses, dance sets, slips, $1.98. 7th anniversary sale. Mae Meighen, 718 Yates.

C. E MITCHELL, LATE OF McDOWELL & Mann, now with Murphy Electric in charge of Bunsen Range Burner sales. 15717-26-143

CHARIS FOUNDATION GARMENTS made in Canada. Fitting salon, Madame Watts, 619 Fort St. Phone E9712 15255-52-151

ENGLISH COUNTRYSIDE LUNCHES, teas, suppers; open air or charming pavilion. Hamsterley Lakeside, Elk Lake Toby Jug cafe. 15663-26-140

MADAM EARP, READER, SOLVES problems For appointment phone E8920 evenings.

MADAME URSULA'S TEACUP READING with 25c afternoon tea. Our 50c home-cooked evening meal will please. Holley's 622 Fort.

NICE LOTS TO TRADE FOR CAR. Box 15998 Times. 15998-7-135

NOTICE—ANTIQUES OF ALL DESCRIPtions wanted immediately; good cash prices paid. The Antiquary. E0842. 921 Fort St.

OUR HOME-MADE LEMON PIES AND chocolate layers are consistent favorites. Phone G6677 to-day. Gordon Howard

SPIRELLA FOUNDATION GARMENTS, G0048. "Styles to suit all figures." 1542-26-136

THE MILTON CO., 1844 OAK BAY AVE Crepe dresses in pastel shades, $4.50 and $4.98; 10% off all millinery and coats for June.

UNCLE TOM'S, CORDOVA BAY — TObacco, drinks, candies, ice cream, hot dogs. 15853-12-134

WOOL CREPE THREE-PIECE KNIT suits; lovely summer shades. Gordon Ellis Ltd., 1107 Government St.

Tasteful Aids For Summer Days

BAKERIES

A TREAT AT LITTLE COST AWAITS your calling at the Cream Puff Bakery, 640 Yates St.

CANDY

FRESH SHIPMENT OF 1934 ROCK maple sugar and syrup; "absolutely pure." Lilley's Confectionery, 1409 Douglas St. Phone E5511. 15336-tf

DELICATESSEN

WANTED—1,000 HOMES TO PURCHASE one 25c box containing 3 Ratcliffe's famous pork pies every week. G6244. We deliver. 15826-26-147

WHEN YOU THINK OF PICNICS AND quick dinners remember—Dale's roast chickens. Fort St. 16039-26-157

FISH AND CHIPS

FRESH FRIED FISH AND CHIPS—Once tried, always satisfied! 20c and 30c orders; take home, from 15c. British Fish and Chips, 1316 Broad St. 16024-26-156

Employment

19 HELP WANTED—MALE

COIN-IN-SLOT, AUTOMATIC ELECTRIC phonograph. Agent wanted for island. Some investment required. Apply R. H. Backshall, 550 Beatty St., Vancouver, B.C. 16111-3-135

MALE NURSE WITH INSTITUTIONAL experience; give reference, age, phone or address; sleep in. Box 16061 Times. 16061-3-134

PAINTER TO PAINT LARGE HOUSE IN return for room rent. E5448. 16116-2-134

20 HELP WANTED—FEMALE

A GIRL WHO WOULD LIKE TO LEARN hairdressing. An opportunity to get established in steady employment with a national organization. Apply Room 209, 1104 Douglas St. Phone G0234.

SALESLADIES OF GOOD PERSONALITY to represent Old Country firm supplying high-class dress goods. Applicant must have private clientele and be able to secure orders from ladies of good social standing. Salary and commission. Box 1800 Times. 1800-1-134

OUR BOARDING HOUSE —By AHERN

20 HELP WANTED—FEMALE (Continued)

WANTED—YOUNG GIRL FOR HOUSEwork in good country home, close to Victoria; small wage. Box 16136 Times. 16136-2-135

21 SITUATIONS WANTED—MALE

EXPERIENCED LOGGING TRUCK driver requires work; can do own repairs. Box 16135 Times. 16135-6-139

REMODEL YOUR FIREPLACE—PLAStering, general repairs or alterations; new work. Phone E8543. J. Pairall.

ROCK WORK, EXCAVATING, DITCHing wells; air steel outfit; stumps shot. G4496

RELIABLE PERSON, WIDOW, SEEKS position as housekeeper; good cook; sleep out; references. Mrs. G. G7855. 000-6-tf

WANTED — HOUSEWORK, ANY DEscription; by day or hour. Phone G1073. 15572-26-136

23 DRESSMAKERS

DRESSMAKING AND PLAIN SEWING, 25c hour and carfare. Phone G2547. 16040-26-156

24 Beauty Specialists

OUR FREE TEST CURL GIVEN BEFORE your permanent assures you satisfaction. Ivy's Beauty Nook, 714 View. E5115. 15535-26-135

A FINGER WAVE, MARCEL, HAIRCUT, in your home; experienced operator. E9720, G6677. 15657-26-141

AN OIL PERMANENT OF DISTINCTION, $3.50, at the Bobette Salon. Phone G6852. 15514-26-135

"ANTIMO WHITE," THE WHITEST white paint known. For information see Harte-Andrews Paints Ltd., 711 View St. G4713.

KEEP YOUR HAIR AND SCALP healthy with Harper Method treatments. 1207 DOUGLAS ST. E4926.

MAISON TYRRELL PARLORS, FOURTH Floor, Spencer's. No appointment specials between 9 and 10 a.m. daily; shampoo and finger wave 75c, shampoo and marcel 75c, finger wave or marcel 50c. Permanents from $4.

YOUR SUMMER PERMANENT! HAVE the best! Shampoo and finger wave, 75c. Reimer's Beauty Shoppe, 1004 Broad. E4432. 16130-26-160

$1. 98, $3, $5. PERMANENTS. FRENCH Beauty Shop, 1309 Esquimalt. G3924. Open evenings. 16031-26-156

$1.75 — PERMANENT WAVE — $1.75 (Shampoo and Finger Wave Included) Haircut 15c; Marcel 20c; Finger Wave 25c; Shampoo 25c; Shampoo and Finger Wave 40c. G0234 Room 208, 1104 Douglas

$3 PERMANENT COMPLETE; EXPERT work. Victoria Beauty Parlor, 1213 Broad. E8515.

For Sale—Wanted

25 FOR SALE—MISCELLANEOUS

A. J. GREGG — HOUSE WINDOWS cleaned outside, 6c each. G5023.

A BARGAIN—PORCELAIN-LINED FAMily size refrigerator. Call and see it. Square Deal Furniture, 733 Fort St.

A SELECTION OF ALL KINDS OF FISH in season, fresh daily. Askey's Fish market, 624 Yates. Phone G7101.

ALARM CLOCKS, 98c; FIELD GLASSES, $4.75; prismatic glasses $22.50; ratchet fishing reels, 65c; 100-ft. aerials, 45c; 2-ft. rules, 15c; 201A tubes, 50c; new Dunlop tires, 95c; inner tubes, 25c; electric radios, $15; spectacles, all sizes, $2.75. Aaronson's, 1328 Gov't. St.

"ANCHOR BRAND" RUBBERIZED waterproof paints and stains. Mak-Mor Co., 522 David St. E9125. tf

AWNINGS AT REASONABLE PRICES—Factory, 720 Fisgard St. Phone E0533 15406-tf

AWNINGS, PORCH CHAIRS AND CURtains, cushions, etc. F. Jeune & Bro. Ltd., 570 Johnson St. G4632.

BEES FOR SALE—SWARMS OR HIVES. [illegible]

BENCH CHAINS, REG. $1.50, NOW 75c, this week only. Show leads brushes, combs, cleaner, Coatacine. Pet Shop, 1412 Douglas.

BIGGEST STOCK ON THE ISLAND OF better class used furniture. Willows, Plowman Co., 705 Johnson St.

BLACK SOIL, ROCK, MANURE, CINders, filling gravel; delivered. E8481

BRIGHAM OIL BURNER, $51, NOW BEing demonstrated at B.C. Hardware, 718 Fort St.

FOR SALE—MISCELLANEOUS (Continued)

BURRELL'S ENGLISH WHITE LEAD, white zinc and Calcutta linseed oil. Special prices. The Staneland Co. Ltd., 840 Fort St. G1914.

BUYING OR SELLING "BETTER CLASS" used furniture. Willows, Plowman Co., 705 Johnson St. Phone G4424.

FOR SALE—GOOD SECOND-HAND LUMber. Call 645 St. John St. 16069-6-137

GAS RANGE—WHITE ENAMEL TRIM; thermostatic control, broiler, etc. Special bargain, $12.50. Hatt's Hardware. 2-135

NU WONDER — THE TALK OF THE town; also San Juan cleanser. They are perfect. Ask your grocer to-day. 15984-26-155

RANGE OIL BURNER, "SUPREME" — Lowest price on the market, $33.50. Associated Oil Burners, 1119 Wharf St. G7191. 16058-26-157

SAIL BOAT WITH AUXILIARY ENGINE. Steel centre board; boat needs painting, but otherwise in good condition. Will sell "as is" for $100. A bargain. Apply Hatt's Hardware. 16128-6-139

SALE OF SEWING MACHINES, $19 AND up. 728½ Fort St. G3021.

SMALL ENTERPRISE RANGE — STEEL top, warming closet, water front; $25. Carter's Stove Store, 822 Fort St. E3511.

TENT — 14X16; 4-FT. WALL; EXTRA good shape; $15. Jack, Beacon Ave., Sidney. 1799-3-135

PLANTS, SHRUBS, TREES

PLANT BARGAINS — FROM AN UNequalled stock of perennials, shrubs, trees, rock plants at our nursery or Public Market. For any garden work phone us at G0125. Rockholme Gardens Ltd. tf

25a BICYCLES & MOTORCYCLES

BERRY PICKERS WILL FIND IT CONvenient and economical to get to their various places on a bicycle. We rent machines at $2.50 per week or $5 per month. Robinson's, 1220 Broad St., opp. Colonist. E6212.

A SNAP—1930 SCOUT 45, WITH FULL equipment and just like new, $225. See our rebuilt machines. R. Shanks & Sons, 919 Fort St.

BICYCLES, $12.50 TO $22.50; DUNLOP tires, 95c; tubes, 25c; bells, 15c; set mudguards, 75c. Aaronson's, 1328 Gov't. St.

25b MUSICAL INSTRUMENTS

MUSICAL INSTRUMENTS — SILVERplated trumpet and case, new, $22.50. Ludwig tenor banjo and case, like new, $32.50. Beautiful Guarnerius violin, cost $85.00, sale price $21.75. Hudson's Bay Co., Third Floor.

REMICK COLLECTION OF OLD POPULAR FAVORITES
Containing the Song Hits of Not So Long Ago—Including
"In the Shade of the Old Apple Tree"
"Oh! You Beautiful Doll"
"Put on Your Old Grey Bonnet"
and Several Others
PRICE, 75c
MUSIC DEPT. DAVID SPENCER LTD.

SALE OF HIGH GRADE RECONDItioned pianos, including Nordheimer, Heintzman & Co., Gerhard Heintzman, from $149.50 up. Fletcher Bros.

WANTED—SIX PIANOS TO BUY FOR cash or trade. Fletcher Bros.

12-BASS PIANO ACCORDION—SPECIAL $16. P. E. George Music Store, 731 Pandora Ave.

25c RADIOS

RADIOS FOR SALE—2 ONLY, EIGHT-tube Dictator Highboys, special clearance price, $29.50. Hudson's Bay Co., Third Floor.

1934 WESTINGHOUSE CONSOLE LONG and short wave, $69.75; Philco long and short wave, $39.50; 8-tube 1934 battery sets, $49; also electric radios for hire by week or month. Aaronson's, 1328 Gov't St. G4722.

25d Building Materials

CANADIAN WESTERN WOODWORKERS for sashes and doors or general millwork. G4012. 15674-26-141

LUMBER, LATH, SASH AND DOORS; 2x4, $10 up; 1x6, T. and G., $12. R. A. Green Lumber Co. G7614.

XXXXX SHINGLES — LOW PRICES. Dalziel Box Co., David St. G1422.

LUMBER FOR EVERY PURPOSE
Large stocks. Lowest prices. Wood grained Gyproc, etc. The Moore Whittington Lumber Co. Ltd. G3311 E2811.

SHINGLES, XXXXX, $2; XXX SHINGLES, $1 75; other grades, $1.35. McCarter Shingle Co. Ltd. E4413. 14471-tf

SIDNEY SPEEDY SERVICE
WHEN figuring on a summer cottage be sure to get our prices. We have lumber suitable for this job: Short Lengths Siding, Flooring and V-joint. Can be used at a saving in price in small buildings.
SIDNEY LUMBER CO. LTD.
G2515 2116 Government St.

25e Public Market Specials

SOOKE RED AND WHITE SPRING SALmon, local halibut, cod fillets, new season's kippers, kippered cooked salmon ready to eat; prices down. Spouse & Sons. 16087-1-133

25f Pandora Daily Market

Phone E 2452

FRESH CUT SWEET PEAS, TOMATOES, strawberries, new laid eggs, broilers. Gellette's.

JERSEY MILK, 5c; BUTTERMILK 5c, lettuce, new potatoes, plants. O'Connell's. 15539-26-135

27 WANTED—MISCELLANEOUS

GOLD—PRICES HIGHER THAN EVER Stoddart, jeweler, 605 Fort St., near Government. 15546-26-136

OLD GOLD
OBTAIN ROSE'S VALUATION. Jewelers for twenty years. Highest prices paid in merchandise or cash. 1013 Gov't. St.

CASH FOR OLD GOLD
PACIFIC GOLD SMELTING CO.
609 Yates, near Poodle Dog Cafe
G2724, G3355

28 DOGS AND CATS

BLUE PERSIAN KITTENS, ENGLISH Pug puppies; an easily cared for pet for city homes; reasonably priced. Pet Shop, 1417 Douglas. 15841-26-148

SMOOTH FOX TERRIER PUPPIES — From prize-winning stock; beauties. Phone Belmont 4W. tf

32 BOATS AND ENGINES

BOAT LUMBER, CEDAR, SPRUCE, OAK low prices. Oars shaped $1 25 pair. Dalziel Saw Mill G1422. tf

CABIN CRUISER—WILL SLEEP FOUR person; length, 31 ft. 6 in.; beam, 7 ft. 6 in.; 20 horsepower Kermath marine engine; $600. Phone E4587. 16084-2-134

ROWBOAT—ALL CEDAR; NEW; 11 FT.; $20. 671 Drake Ave., Esquimalt. 16132-3-136

Automotive

34 AUTO SERVICE DIRECTORY

FREE PARKING — WE WILL LOOK after your needs while you are at the theatre. Jones Bros. Yates and Quadra Sts. E4021.

STROMBERG CARBURETORS
reduce your gasoline 15% to 25%. A special model for your car or truck; new or rebuilt models on hand. Mechanical repairs.
LILLIE'S GARAGE
Johnson, near Quadra
15545-tf

36 AUTOMOBILES

HERE'S AN OPPORTUNITY YOU CANNOT AFFORD TO MISS
HUPMOBILE SEDAN, used only a few months, price greatly reduced.
CHEVROLET 1929 COACH, a beauty $275
OLDSMOBILE 1929 SEDAN, extra nice shape $395
MASTERS MOTOR CO LTD.
809 Yates St. Phone E3541

PACKARD COUPE—Convertible with rumble seat; two spare wheels, trunk rack, etc. In splendid condition. A bargain in a fine car $650
Others
H. A. DAVIE LTD.
Buick and Oldsmobile Cars—G.M.C. Trucks
Fort St. at Quadra Phone G8154

SPECIALS FOR COMMERCIAL OWNERS
BUY NOW
QUICK ACTION WILL REPAY YOU WITH BIG SAVINGS
1929 FORD DELIVERY, completely reconditioned $350
1931 FORD PANEL DELIVERY, in good running order $395
1930 CHEVROLET DELIVERY, canopy body, excellent appearance $395
1933 DODGE PANEL DELIVERY, all equipment like new, in perfect order $795
1927 G.M.C. TRUCK $350
1933 CHEVROLET DELIVERY $650
1925 CHEVROLET DELIVERY $50
NATIONAL MOTOR CO. LTD.
819 Yates St. G8177
Open Evenings

JAMESON MOTORS SPECIALS FOR THIS WEEK
1930 CHRYSLER 6 SEDAN, reduced to $395
1930 DE SOTO 6 SPORT ROADSTER, in perfect condition, reduced to $445
1927 NASH STANDARD 6 SEDAN, in perfect condition, reduced to $295
1929 HUDSON 6 CONVERTIBLE COUPE, in good condition, reduced to $395
1926 ESSEX 6 COACH, in good running order, reduced to $95
JAMESON MOTORS LTD.
740 Broughton St. Phone G1161

THREE ACTION SNAPS
'26 CHEV. $75.00
'26 FORD SEDAN $65.00
'24 FORD DELIVERY $35.00
All Ready to Go and 1934 License
MUTUAL AUTO SALES 925 Yates

THOS. PLIMLEY LTD.
FORD TUDOR SEDAN $ 45
STAR SEDAN $100
FORD 1932 FOUR-CYLINDER COUPE, 12,000 miles $495
DODGE 1931 SPORT COUPE $685
PONTIAC 1933 DE LUXE COUPE, with six wheels; 11,000 miles $950
CHEVROLET 1933 DE LUXE SEDAN, looks like new $885
MANY OTHERS
PLIMLEY'S
Open All Night
Gas—Oil—Service—Repairs
1010 Yates St. G7161

A DODGE TOURING, IN GOOD SHAPE. 2 new tires only $55; dual tired logging truck, over-load spring, nearly new H.D. tires, $250; 1929 1½-ton International truck parts; 1927 Federal 1-ton truck parts; 1930 Pageol 2½-ton truck parts for sale; Garford 2-ton chassis, new, $550.
We have spare parts for the following late model cars in stock: 1924-30 Buicks, Cadillac, Chevrolet, Chrysler, Dodge, Essex, Model "A" Ford, Hudson, Hupmobile, Jewett, Paige, Pontiac, Reo, Studebaker, Willys-Knight; also a large assortment of truck parts, S.H. tires, all sizes. Batteries, generators, starters.
PACIFIC AUTO WRECKING CO LTD.
937 View St. Phone E7521

USED CARS AT A VERY REASONABLE PRICE
$475—DODGE SEDAN, 1929.
425—ESSEX SEDAN, 1930.
425—NASH COACH, 1929.
375—GRAHAM SEDAN, 1928.
295—ESSEX COACH, 1929.
185—JEWETT SEDAN, 1925.
150—PONTIAC COACH, 1926.
THE MOTOR HOUSE (VICTORIA) LTD.
965 Yates St. Phone E1107
Open Evenings

AUTO TO HIRE—LADY WISHES TO hire auto for month, beginning June 11. State particulars; Chevrolet sedan preferred. Box 1766 Times. 1766-6-135

AUTO PARTS—ALL KINDS FOR ALL makes of cars. W. Frank Cameron Auto Wrecking, 949-53 View. Phone E6632. tf

HIGHEST PRICES PAID FOR USED cars. Victoria Auto Wreckers, 731 Cormorant. E8444.

PONTIAC SEDAN—GOOD CONDITION; new tires and battery; $350. Phone E8639. 1803-2-134

WANT 1930 OR LATER LIGHT SEDAN. Give particulars; private owner only. Box 16082 Times. 16082-3-134

AUTOMOBILES (Continued)

WE SELL CARS FOR OR TO YOU — Mutual Auto Sales. G5843. 15574-26-137

1928 WILLYS-KNIGHT SEDAN, $175. Phone E6157, after 6 o'clock. 1805-3-135

TRUCKS

TRUCK! TRUCKS!
DODGE—Canopy Express $150
'27 REO—Canopy Express $185
'28 RUGBY—1½-ton $250
'27 G.M.C.—T-20 .... $275
'28 REO—For $395
'28 G.M.C.—T-19 .... $395
'31 FORD—On duals $625
'31 G.M.C.—Panel $650
A Large Variety of Others
GENERAL MOTORS PRODUCTS
G.M.C. Retail Branch
1200 West Georgia Street
Vancouver

Rentals

37 FURNISHED SUITES

AT 1144 PANDORA—FURNISHED OR unfurnished suites; rates reasonable. 12229-21-136

FOR COMFORT, WARMTH, SUNSHINE, cleanliness, try the Normandie; fully furnished modern suites; moderate rates. E6284 tf

FIELD APARTMENTS—FURNISHED AND unfurnished suites; inspection invited. Phone G0119.

STOBART APTS.—HEART OF BUSINESS and Theatre district, bright, newly furnished one and two-room suites; elevator; fireproof; greatly reduced rates; Transients, only $1 night. G0048. 745 Yates. 16043-26-157

THREE LARGE FRONT ROOMS WITH kitchenette; adults. Danes Court, 1176 Yates St.

TWO COSY TWO-ROOM SUITES — ALL conveniences. Phone E0749. 16097-26-159

38 FURNISHED ROOMS

BEAUTIFUL BRIGHT ROOM; NEW bungalow. E7637. 1120 Burdett. 15754-23-145

39 HOUSEKEEPING ROOMS

A BRIGHT HOUSEKEEPING ROOM — Furnished; light, gas, hot water. 1222 Yates. 16100-26-159

FURNISHED HOUSEKEEPING ROOMS, flats, cabins; $8 mo. up. 1036 Hillside.

ONE OR TWO-ROOM SUITES, HOUSEkeeping or sleeping and sitting-rooms; very moderate. Clifton House, 1319½ Broad. 15833-26-148

40 ROOM AND BOARD

ABERDEEN—941 McCLURE. H. AND C. water in rooms; excellent board. G0111. 14060-tf

COMFORTABLE ROOMS, BOARD IF DEsired; moderate terms; close in. Phone G7855. tf

LARGE ROOM WITH TWO BEDS AND board; reasonable. 428 Vancouver St. G7368. 15687-26-142

41 FURNISHED HOUSES

FOR JULY AND AUGUST—COMPLETEly furnished modern five-room house; Oak Bay; near sea. Phone E5438. xxx-4-134

TO RENT — FURNISHED OR UNFURnished, six-room house. Phone E6384. 16060-3-134

42 UNFURNISHED SUITES AND ROOMS

RAEBURN HOUSE—FOUR-ROOM UNfurnished suite, newly decorated, on Rockland Ave., close to town, $42.50. Garage, if desired. Apply the Royal Trust Co., 1202 Government St. E4126. tf

TRY THE TREBARTHA — BEST MODerate priced fully modern suites in the city. 1046 View. E9726. tf

43 UNFURNISHED HOUSES

DUCHESS ST.—6 ROOMS, CLEAN, COMfortable; near school. Phone E6594. 15555-4-135

DWELLING HOUSE AND GARAGE — Large lot and waterfrontage. Make offers. Apply 1237 Sunnyside Ave. 16103-4-136

LOVELY TEN-ROOM HOUSE — SITUated Cadboro Bay; hardwood floors, hot-water heated, one acre all improved, fruit trees and small fruits, splendid chicken house. Rent, $45. Phone G2330. 16125-3-135

SEVERAL HOUSES TO LET, DIFFERENT parts of city; low rent. Phone G1732.

1567 YATES ST.—VACANT; 6 ROOMS; blinds, furnace, washtubs, garage, nice garden. Phone G1361, $26.00. 16131-6-139

46 WANTED TO RENT

WANTED TO RENT—BEGINNING OF July, modern bungalow or apartment; two bedrooms, large living-room with open fireplace; moderate rent for responsible tenant. Phone E5147. xxx-tf

WANTED TO RENT, FOR MONTH OF July, small summer cottage; near salt water; reasonable. All particulars to Box 1212 Times.

46a AUTO CAMPS—RESORTS

SHAWNIGAN LAKE
ROSEDALE INN—TERMS REASONABLE. Sleeping accommodation, home cooking. Mrs. F. M. Winters. Tel. 29L2. 16011-26-156

LADYSMITH
LUNCHEONS, AFTERNOON TEAS A specialty. The Wigwam, opp. the Cenotaph. 16012-26-156

NANOOSE BEACH
PRIESTMAN'S RESORT, NEAR QUALIcum. Ideal centre for touring V.I. Request folder. Priestman, Lantzville P.O. 16013-26-156

PARKSVILLE
COTTAGES—SANDY BEACH, FURnished, electric light, water, stoves, fishing, etc. E. Gill. 16014-26-156

SALT SPRING ISLAND
RAINBOW BEACH AUTO CAMP—COTtages; excellent bathing; tennis; meals; launch. 16099-26-159

46b SUMMER COTTAGES AND PROPERTY

WATERFRONT LOT—LANGFORD LAKE, fine beach. Phone G1732 15045-tf

WATERFRONT LOT—PROSPECT LAKE Rd. and Estelline; terms arranged. Phone G1868 15083-12-142

Real Estate

49 HOUSES FOR SALE

FROM OWNER DIRECT — OAK BAY, near the Monterey School, four rooms and dinette (stucco). Price very low. Easy terms. Box 1608 Times. 1608-2-134

HOUSES BUILT ON INSTALLMENT plan. D. H. Hale, contractor, Fort and Stadacona.

49a AGENTS' OFFERINGS

BURNSIDE DISTRICT

$550

$50 DOWN—PAYMENT, BALANCE $10 per month for two high lots, fenced, and a four-room bungalow. Hot and cold water. Few repairs needed. But at the price offered it is a real good buy.

Agents
LEE & FRASER CO. LTD.
1222 Broad St. E4723

Established 1863

$2300—STUCCO BUNGALOW. Solid construction; cement basement, four rooms down, one up; lovely garden, practically half an acre. Taxes about $23 per annum. Good district (North Quadra).

$1950—STUCCO BUNGALOW, on the waterfront. Sitting-room with fireplace, breakfast nook, kitchen, bath-room and two bedrooms; electric light and city water; garage. Taxes only $12 per annum. Forty-five minutes drive from city. A lovely spot.

B.C. LAND & INVEST. AGENCY LTD.
922 Government St. G4115

A SMALL ACREAGE SNAP

$2500

SAANICHTON DISTRICT—About 5 acres first-class land, mostly cleared, balance nicely treed, and cosy cottage of 5 rooms from which pretty views may be had over the water. Good chicken houses to accommodate about 500 birds, garage and other outbuildings. This is a most attractive little property, in an excellent location, and with little outlay could be made either into a good commercial proposition or an ideal home. Low taxes; paved road to door. Terms arranged.

P. R. BROWN & SONS LTD.
1112 Broad St. Phone G7171

$2500—SIX-ROOM BUNGALOW, ON North Quadra Street, on lot 83 x 224, in high location. Comprises hall, large living-room with fireplace, dining-room, three bedrooms, bathroom, pantry and kitchen; concrete basement with pipeless furnace and tubs. Large unfinished attic. Vacant lot adjoining is available. Terms can be arranged.

THE ROYAL TRUST COMPANY
Real Estate Department
1202 Government St. E4126

HOME BARGAIN—NEAR SEA

Six-room home, containing double living and dining room, kitchen, three good bedrooms, three-piece bathroom, part basement, garage; reasonable taxes. PRICE

$650

HEISTERMAN, FORMAN & CO.
608 View St.

Summer Home—Deep Cove
Close to Sea
OVER 2 ACRES and 4-ROOMED DWELLING

House contains living-room, kitchen, 2 bedrooms, sleeping porch, box room, large basement, telephone, electric light, high location, some cleared land, low taxes, main highway. This property can also be used as a permanent residence.

FOR QUICK SALE—$1,600

Swinerton & Musgrave Ltd.
620 Broughton Street

"FOR SALE"
FURNISHED BUNGALOWS

Oak Bay—Near new stucco bungalow; high location, basement, furnace, garage, fireplace, Pembroke bath, all special built-in features. Five rooms. Beautiful garden. A real bargain. Only $2,850, furnished.
Saanich—Near new bungalow, with one of the finest gardens in Greater Victoria. Quiet location. Sea views, etc. Only $2,100, furnished.
Victoria—Modern five-room bungalow, newly painted and decorated, inside and outside. Near new furniture, cost $1,900. House and furniture, only $1,600.

For Inspection, "See Ray," Care of
L. M. Rosevear & Co. Ltd.
110 Union Bldg. 612 View St. G 6041

Independence and Full Enjoyment of Life on the Land at

BRAEFOOT ESTATES

Two and one-half miles from Victoria City Hall a country life awaits the man of vision, in a setting unrivalled on the continent for climate, fertility of soil and beautiful surroundings.

City advantages—telephone, electric light, mail delivery, public and high schools, community hall and playgrounds, church, Normal School and colleges nearby.

Free advice and assistance by experts in charge of demonstration farm on the property.

Arrangements made with David Spencer Ltd., guarantee a cash market for your products at your door.

Building materials delivered at reduced prices.

Orientals and Asiatics excluded from ownership, leasehold or occupancy.

A small cash payment with a monthly installment of not more than $12.00, including interest, places you on your choice of land.

CITY CONVENIENCES
COUNTRY CONTENTMENT

Come in and let us show you the property and give you complete details.

FELL & SCHARFE LIMITED
Exclusive Agents
506 DUNSMUIR ST., VANCOUVER, B.C.
Reference: Royal Bank of Canada
PEMBERTON & SON LIMITED
Victoria Representatives
625 FORT ST., VICTORIA, B.C.—G 8124

THE PROVINCIAL ROYAL JUBILEE HOSPITAL
Victoria, B.C. Incorporated 1890

The annual meeting of the donors and subscribers of the institution will be held in the Nurses' Home, Richmond Road, on Friday afternoon, June 15, at 4 o'clock.

Business: Receiving the report of the Directors, the Hon. Treasurer's statement for the fiscal period ending December 31, 1933, and election of four Directors.

The following Directors retire and are eligible for re-election: Mrs. J. Phethean, Messrs. Charles Williams, S. J. Drake and George McGregor.

All donors of money of $100 and upwards, and annual subscribers of $5 and upwards, are eligible to vote for the election of Directors.

D. D. MUIR,
Secretary.

June 1, 1934.

NOTICE—CORPORATION OF THE DISTRICT OF SAANICH

A reward of $500.00 will be paid for information which will lead to the arrest and conviction of the person or persons who, on Friday the 1st day of June, damaged by fire, the McKenzie Avenue School and other buildings.

A. A. RANKIN,
Chief of Police

GOVERNMENT PROPERTY FOR SALE

SEALED TENDERS, addressed to the undersigned and marked on the face of the envelope "Tender for Port Alberni Salmon Cannery," will be received up to noon, Wednesday, June 13, 1934, for the purchase of the above mentioned cannery, located on leased property on the foreshore, fronting on D.L. 1, Map 197, in the City of Port Alberni. Each tender must be accompanied by an accepted cheque on any Canadian Chartered Bank for 10% of the purchase price. Should the tender be accepted the deposit will be held by the Department until the undertaking is completed.

The highest or any tender not necessarily accepted.

E. G. ROWEBOTTOM,
Deputy Minister of Industries.
Parliament Buildings, Victoria, B.C.,
June 5, 1934.

MAYNARD & SONS
AUCTIONEERS AND APPRAISERS

AUCTION SALE
FRIDAY, 1.30 P.M.
at
Salesrooms, 731-733 Johnson Street
Of Almost New And
COSTLY HOUSEHOLD
FURNITURE

Included in this sale will be a costly 3-Piece Chesterfield Suite, Oak Dining Suite, Simmons Twin Beds with Spring-filled Mattresses, Beautiful Bedroom Suite, International Range, Oil Burners, Etc. Our Room will be full to the doors.

Further Particulars Later

MAYNARD & SONS
Auctioneers Phone Garden 5921

DANCE REVUE IS PROMISING

Elaborate and Spectacular Numbers to Be Seen in "Twinkle Toes"

The programme for "Twinkle Toes," which will be presented at the Royal Victoria Theatre on Saturday evening by pupils of the Russian Ballet School of Dancing, contains a number of revues and novelty numbers that promise to be elaborate and spectacular. Many of the revues are quite original, and were put together by Dorothy Wilson, principal of the school.

The gold and silver ballet, by the senior pupils of the school, holds promise of being one of the outstanding numbers on the programme. Specially arranged by Mrs. Wilson, it will be danced to one of the famous waltzes by Franz Lehar, the composer of "The Merry Widow." Doreen Wilson and Phyllis Addison will have the solo parts, and the entire ballet will be garbed in gowns of gold and silver.

TINY TOTS

Forty tiny girls, ranging in age from two and a half years to eight years, will be seen in the snowball frolic. The youngsters will be dressed to represent snowballs, snowflakes, icicles and other products of Jack Frost.

A number of figurines, replicas of those of the Royal Doulton ware, will be seen in another ballet. These figurines will come to life and dance. "Russian Revels" will present the folk and peasant dances of Russia, complete with quaint Russian costumes.

"The Little Dutch Mill" will feature a ballet, with Margery and Honor Benson in the singing roles. The Spanish number, entitled "Fiesta," will feature Doreen Wilson in song and in the spirited "Rhumba." Young Ian Gibson, one of the finest character dancers in the city, will be seen in "The Archer," which he will dance to the rousing music of the "William Tell" overture.

Young Convicts Make Appeals

Justices Cut Sentences for Two, but Gunman Must Serve Full Ten Years

Four young convicts pleaded before the Court of Appeal here yesterday afternoon for reduction of their sentences.

John Wilson, twenty-three, of Vancouver, gunman, sentenced to ten years for robbery with violence, had R. F. Hurley of Vancouver plead his case against the sentence as too severe.

C. L. McAlpine for the prosecution presented Wilson's record, showing that before he was twenty he had been sent to the Industrial School for breaking and entering. Upon release he robbed a freight train. Released on suspended sentence he stole an automobile in 1932, and for this was given two years. He was released in November, 1933, only to stage, with a couple of others, a hold-up of a jewelry store, which was robbed of $3,500 when the employees were lined up against the wall at the point of guns.

"With a record like that this man is safer in jail," said Mr. Justice McPhillips.

Chief Justice J. A. Macdonald said the crime was premeditated and not a case of the young man losing his head.

It was pointed out that two years of the sentence was imposed for possession of firearms, and as this is a statutory requirement, it cannot be altered.

The court ruled that Wilson would have to do his full time.

Wilson's partner in the jewelry hold-up, Laurie, also sentenced to ten years, had his case brought up by Mr. Hurley, who asked for leave to have his appeal heard as to law and facts at the next sitting. Laurie is only twenty years of age. His father had undertaken to pay for transcribing the evidence, which would be ready for the next sitting. The court gave leave for the case to be carried over.

The court was informed that the third gunman in the case was never caught.

James McKenzie, eighteen, and George Wilson, nineteen, appealed against the two years sentence by Magistrate McKay in Vancouver. They had entered a house, were caught, pleaded guilty, but nothing had been stolen. They had traveled the rods to Winnipeg and back, and said they were ashamed to go home in the rags they wore. Wilson had served two months on one occasion for taking an automobile.

The court cut the sentence to twelve months for Wilson and nine months for McKenzie.

The case of another convict, Miles, which was on the list, was dropped when neither he nor his lawyer, D. McIntyre of Kamloops, appeared. It was reported that Miles's term would shortly be up.

The Sakovik appeal, concerned with the Immigration Act, will be brought up at the end of the criminal list, following agreement between Gordon Grant, counsel for Sakovik, and E. A. Lucas, counsel for the Dominion government.

NOTICE TO CONSIGNEES

This is to advise that the Mv. Pacific Pioneer has arrived from the U.K., duly entered at Customs and cargo discharged. Please pass entries forthwith and take delivery of goods from Rithet's Pier No. 1.

Furness (Pacific) Limited.
King Bros., Agents.

Dated Victoria, B.C., June 5, 1934.

McCLOY & CO.
AUCTIONEERS

ATTRACTIVE SALE
Of
Almost New
FURNITURE
3 Radios, Etc.
In Our Auction Hall
CORNER PANDORA and BLANSHARD
To-morrow at 1.30 p.m.
On View Thursday Forenoon

McCLOY & CO. Phone E 0022

To-day's Birthdays

TUESDAY, JUNE 5

Margaret Ann Morry, 1339 Stanley Avenue, Victoria (11).

WEDNESDAY, JUNE 6

Grant Melvyn Strickland, 1727 King's Road, Victoria (2).

Beverley Mae Wallace, 525 Esquimalt Road, Victoria (5).

Vina Whyte, 126 Dallas Road, Victoria.

Edith Mayne Bennett, Mayne Island (16).

Helen Ross, R.R. No. 1, Victoria (12).

Velma Gagnon, 620 Battery Street, Victoria (16).

Lavina Edgar Whyte, 47 Menzies Street, Victoria (14).

Mary Morry, William Head Quarantine Station, Victoria (13).

Geoffrey Samuel Greenwood, 1612 Pembroke Street, Victoria (9).

Barbara Isabelle Oakley, 842 North Park Street, Victoria (3).

Ernestine Marion Haynes, 117 King George Terrace, Victoria (8).

THE SCREEN

CAPITOL SHOWS FIGHT PICTURE

McLarnin-Ross Championship Welterweight Pictures at Capitol To-day

The McLarnin-Ross welterweight championship fight pictures are being shown in Victoria at the Capitol Theatre to-day.

Fifteen grueling rounds of fighting, in what is claimed to be one of the finest championship bouts in the last few years, is vividly portrayed in these pictures.

The official pictures were taken at the ringside of the Long Island Bowl and give a complete account, round by round.

The added screen attraction is the latest Paramount hit "Thirty-day Princess," starring Sylvia Sidney and Cary Grant.

PLAYHOUSE THEATRE

Fred Astaire, noted Broadway musical revue star who, for a number of years, starred with his sister, Adele, as a dancing team, makes his screen debut in "Dancing Lady," the Metro-Goldwyn-Mayer production which is at the Playhouse Theatre with Joan Crawford and Clark Gable co-starred. Astaire, who last appeared on the stage in "The Band Wagon," dissolved the famous partnership with his sister when she married Lord Charles Cavendish last year. Miss Crawford becomes his new dancing partner in "Dancing Lady," which is based on the sensational James Warner Bellah story of Broadway life.

COLUMBIA THEATRE

A revelation of the inner workings of a metropolitan police force in tracking criminals is made in the Warner Bros.' newest murder mystery drama, "From Headquarters," featuring George Brent and Margaret Lindsay, which is now at the Columbia Theatre.

The story opens with the murder of a millionaire Broadway play-boy and follows the search for the slayer through scientific investigations at police headquarters from the finger printing of suspects to their inquisition in the darkened third degree room.

Where To Go To-night

As Advertised

Capitol — McLarnin-Ross Fight Pictures.

Columbia—George Brent in "From Headquarters."

Dominion—Clark Gable in "Men in White."

Empire—Eddie Cantor in "Roman Scandals."

Playhouse—"Dancing Lady," starring Joan Crawford.

Romano — Katharine Hepburn in "Morning Glory."

NEW CHAMPION

BARNEY ROSS
whose recent fight with Jimmy McLarnin for the welterweight championship of the world will be seen on the screen at the Capitol Theatre this week.

DOMINION THEATRE

Carrying out the note of absolute realism, the nurses seen in the surgical operation sequence of "Men in White," new M-G-M film now playing at the Dominion Theatre, are actually registered nurses from the Hollywood Hospital in California. Richard Boleslavsky, directing the new film, first tried "bit" players in the dramatic scene, but was dissatisfied with results. So five registered nurses were brought to the studio for the parts. The scene shows a surgical operation in detail, exactly as it is performed in a modern hospital.

EMPIRE THEATRE

Grace Poggi, who will be remembered for her spirited rhumba interpretation in Eddie Cantor's "The Kid from Spain," will be seen again in "Roman Scandals," the pop-eyed comedian's new Samuel Goldwyn musical extravaganza which is on the screen of the Empire Theatre. In this United Artists release Grace contributes a vivid dance creation to the sumptuous Slave Market sequence, elaborately staged by Busby Berkeley.

RADIO ROMANCE COMING FRIDAY

"Twenty Million Sweethearts," the First National romance of the radio, will be shown for the first time locally at the Dominion Theatre Friday.

The production is said to be a distinct innovation in film entertainment, giving as it does the behind the scenes picture of radio entertainers and their task of pleasing the public. The story, by Paul Finder Moss and Jerry Wald, deals with the intimate romances of the radio folk, with their joys and tribulations, their struggles and successes.

While the picture is said to combine drama, comedy and romance in a well-defined plot, it is interspersed with catchy songs written by Warren and Dubin and other music which give it color as well as adding to the liveliness of the entertainment.

The picture introduces a new romantic team in Dick Powell and Ginger Rogers, radio sweethearts. The Four Mills Brothers' voices will be heard in catchy music while Ted Fio Rito and his band play the accompaniment to one of Powell's tuneful lays, as well as individual music.

Felines Feature Vaudeville Bill

Levey's Orpheum Vaudeville, at the Empire Theatre, opening Thursday, promises to be one of the best shows this season.

Heading the bill will be Nelson's Katland, with Miss Billy May featuring "The World's Famous Boxing Cats." Paul Kirkland and Company offer "Sensations on Ladders." Monroe Brothers, "the bouncing comedians," direct from the Radio City Musical Hall in New York. Lorraine and Digby supply many laughs in their act. Harry Cody is featured as "The Ukelele Jockey From Dixie."

The entire programme was held over in Seattle for a second week's engagement.

The screen feature will be "Fog," a drama set in mid-ocean, starring Mary Brian and Reginald Denny.

Today's Cross-Word Puzzle

By EUGENE SHEFFER

5-28

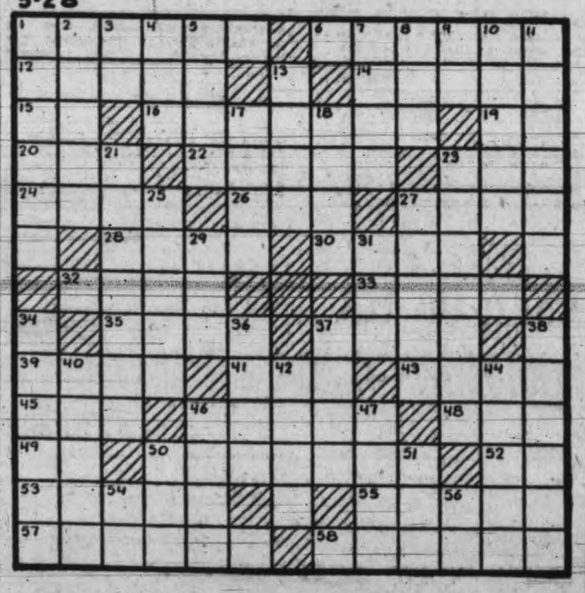

HORIZONTAL

1—threat
6—guard
12—existent
14—weasel-like carnivore
15—cyprinoid fish
16—accost
19—jumbled type
20—lair
22—obliterate
23—small
24—god of love
26—wine vessel
27—evergreen trees
28—set of players
30—employed
32—row
33—always
35—poems
37—to pleach or raddle, as a fence
39—domestic female fowls
41—river in Switzerland
43—girl's name
45—worm
46—sends a telegram
48—to ricochet upon the surface of water
49—suffix to form plural
50—illness
52—musical note
53—showers
55—pained
57—method
58—races

VERTICAL

1—an unmarried young female
2—senior
3—symbol for nickel
4—topaz hummingbird
5—surrender title to
7—stocking
8—neuter possessive pronoun
9—Latin conjunction
10—one afflicted with leprosy
11—least wet
13—pack tightly
17—an apothecaries' weight
18—man's name
21—ideas
23—broadened
25—sources of being
27—high temperature
29—land measure
31—observe
34—applause
36—navigate
37—woody plant
38—waterfalls
40—attempt
42—weapons of offense
44—titled
46—sage
47—break suddenly
50—emmet
51—knot
54—exists
56—French article

Herewith is the solution to Saturday's Puzzle.

5-29

Copyright, 1934, King Features Syndicate, Inc.

OUT OUR WAY —By WILLIAMS

SCOOP!
EXTRAORDINARY
STARTS TO-DAY
SHOWING THREE DAYS ONLY
JIMMY BARNEY
McLARNIN-ROSS
IN THEIR 15-ROUND WORLD CHAMPIONSHIP FIGHT!
The Official Motion Pictures of the Entire Fight as Taken at the Ringside of the Long Island Bowl on May 28.
YOU SEE IT ALL!
Round by Round—Blow by Blow
● Was Jimmy Robbed of His Decision?
● Why did the Judges Differ So in their Opinions?
● Did Jimmy "Get the Works" as Claimed by "Pop" Foster in All the papers Throughout the Country?
COME AND SEE FOR YOURSELF
ADDED FEATURE ATTRACTION!
A Fake Princess With a One-man Subject!
Sylvia Sidney
In the Latest Paramount Hit
"Thirty-day Princess"
With
Cary Grant
Fight Pictures Start at 1.50, 4.00, 6.10, 8.20, 10.30
PRICES
15c 12 to 2 p.m. 25c 2 to 6 p.m.
35c 6 to 11 p.m. 25c Balcony 6-11 p.m.
COMING SATURD
"VERY HONORABLE GUY"
Starring
JOE E. BROWN
PLUS
"DARK HAZARD"
With
EDW. G. ROBINS
CAPITOL

ROYAL • ONE NIGHT ONLY SATURDAY, JUNE 9
THE RUSSIAN BALLET SCHOOL PRESENTS:
Successor to "Happy Feet"
"Twinkle Toes"
The Snappiest Musical Extravaganza of the Season
Chris Wade and His 10-piece Orchestra
Prices: $1.05, 80¢ and 55¢ (Including Tax)
Mail Orders Now—Box Office Opens June 7

NEW PLAYHOUSE
LAST TIMES TO-DAY
JOAN CRAWFORD in
"Dancing Lady"
With CLARK GABLE
ADDED
STANLEY LUPINO and THELMA TODD in
'You Made Me Love You'
Usual Prices

DOMINION
SHOWING TO-DAY and THURS.
Clark Gable
Myrna Loy
In the Great Drama That Won the 1934 Pulitzer Prize as a Play
"Men in White"
With
Jean Hersholt ● Elizabeth Allen
Otto Kruger
ADDED
COMEDY SPECIAL
NOVELTY ● MUSICAL ● NEWS
COMING FRIDAY
"20 MILLION SWEETHEARTS"
With All the Stars of Radio

GREATEST
VAUDEVILLE SHOW THIS SEASON
ALL ACTS HELD OVER IN SEATTLE
LEVEY'S ORPHEUM CIRCUIT VAUDEVILLE
On the Stage Thurs., Fri., Sat.
1 NELSON'S KATLAND With Miss Billy May Featuring The Famous Boxing Cats
2 HARRY CODY From Dixie
3 PAUL KIRKLAND & CO. Sensational Ladder Artist
4 LORRAINE and DIGBY Designed for Laughter
5 MONROE BROTHERS The Bouncing Comedians From Radio City Music Hall
PLUS
FOG With MARY BRIAN REGINALD DENNY
A Drama in Mid-ocean
PRICES
15c 25c 35c 10c
Till 2 2 to 5 7 to 11 Kiddies
EMPIRE

DOMINIO
STARTS
FRIDAY
RADIO'S BRIGHTEST STARS ON PARADE . . .
Fun! Music! Songs!
20 MILLION SWEETHEART
with a
of stars f
screen!
radio
DICK POWELL
GINGER ROGERS
THE 4 MILLS BROS.
TED FIORITO & BAND

EDDIE CANTOR in SAMUEL GOLDWYN PRODUCTION OF ROMAN SCANDALS
with RUTH ETTING GLORIA STUART DAVID MANNERS and the GOLDWYN GIRLS
Till Wed.
Mats. 15¢ Nights 25¢ Kiddies 10¢
EMPIRE

COLUMBI
LAST TIMES TO-DAY
"From Headquarters"
With
George Brent ● Margaret Lind
PLUS
BUCK JONES
In
"THE MAN TRAILER"
1 to 5 - - - 10¢
Every Night Except Saturday
Holidays - - - 15¢ and 2

DANCE FANTASIA
TO-MORROW NIGHT—SHRINE
Vancouver Island Waltz Championship Contest
Novelty Dance, $10.00 Prize
Spot Dance, $10.00 Prize
"Screwy Huey" in Person
Reg. Wood's Orchestra—9 to 1 a.m.—Admission 50c

(Established 1885)

New Arrival of White Shoes

ALL NEW STYLES AND PATTERNS—AAA TO C WIDTHS

49 Yates Street **JAMES MAYNARD** Phone G 6314

"WHERE MOST PEOPLE TRADE"

SAFETY CAB CO.

ALL NEW CARS

25¢ IN CITY LIMITS—ONE OR FIVE PASSENGERS

42 Yates Street Phone G 1155

LAUNCHING OF THE LIFEBOAT

Official Christening of Clover Point Lifeboat, "Victoria No. 1"

LIFE-SAVING DEMONSTRATIONS

FANCY DIVING BAND IN ATTENDANCE

CRYSTAL GARDEN

TO-NIGHT, AT 8 O'CLOCK

Vancouver Island Lifeboat Association

ADMISSION 10c

NEW ORGANDIE

Dance Frocks

Sizes 14 to 20

$3.50 and $6.90

PASTEL CREPE SPORTS FROCKS

$2.49 $3.95 $4.90

SILK CREPE SWAGGER SUITS

$7.90 $9.75 $10.90

FLORAL GEORGETTE DANCE FROCKS

Just Newly Arrived!

$9.75

DICK'S

one E 7552 Douglas St.

C. LIBRARIANS TO BE PROMINENT

ritish Columbia figures prominently in the programme for the all-Canadian meeting at the American Library Association gathering at McGill University, Montreal, during the week of June 25. The first day of the sessions is the time set for the purely Canadian discussion.

Under the general heading of "New Library Enterprises in Canada," Dr. Douglas G. Stewart, noted provincial library official, will discuss "The Fraser Valley Library and Further Regional Developments in British Columbia." Also in this section will be heard addresses on "County Co-operation in Lambton, Ont.," and "Prince Edward Island Demonstration."

John Riddington, librarian at the University of British Columbia, will join in the day speak on "The Canadian Library Association and Developments Since the Library Survey." At a time not yet set, there will be a round table talk on Canadian book buying problems, with Miss Frances Morley, delegate from the Victoria Public Library, as a participant.

Do You Know?

Why in the parable of Lazarus it is stated that after death he was "Abraham's Bosom?"

In selecting a gift you should purchase the best that money can buy. A box of Stevenson's Delicious Hoe-Maid Chocolates is the gift supreme for all occasions. Prices from 60c to $1.00 per lb. They are the Kind She Likes.

Ans.—It is taken from the ancient custom of allowing a dear friend to recline at dinner on your bosom. Thus at the last supper the beloved John reclined on the bosom of Jesus—(Luke xvi 22).

Stevenson's Chocolate Shops and Dining-rooms, 725 Yates and 1119 Douglas Streets.

You Cannot Expect Something for Nothing

BUT YOU CAN GET

SHINGLES

Surpassed in quality, manufacture and price, at

Cameron Lumber Co.

LIMITED

Also BERRY CRATES FRUIT BOXES of Every Kind

PHONE G 1126

EXPECT RISE IN BERRIES

Price Increase of 1 Cent a Box in Strawberries Anticipated

The rise in the prices of strawberries, which has been anticipated in the city, will not be so stiff as has been stated, said E. Livesey of the Saanich Fruit Growers' Association this morning. The rise is expected to amount to between 10c and 25c per case, and will probably take effect at the week-end. As there are two dozen boxes in a case, the increase will total at the most 1c per box.

Prices on the prairies, to which large amounts of the berry are being shipped, will also feel the effect of the rise, which will only come into effect if the present weather continues. Its causes lie partly in climatic conditions, which have brought the crop on at an unusual rate, and consequently made it shorter than usual, and partly in the considerable increase in exports of processed berries.

Growers are being flooded with orders from jam makers in the east of Canada and in England. The jam berry situation is largely governing the whole strawberry prices question at present.

May Queen To Go to Portland

Arrangements Being Made to Send Georgina Dowdall to Convention

Arrangements to have Victoria's May Queen, Georgina Dowdall, attend the Canadian Legion convention in Portland, from June 11 to 14, are being made by George A. Dyson, who was chairman of the general committee.

Financing is the problem which is confronting those interested, and to date a third of the amount required has been subscribed by generous citizens. It is felt the gesture would be appreciated by the Rose City and the Canadian Legion as evidence of international goodwill.

RABBIT MARKET SEEN IN CHINA

Rabbit breeders in this province may look for a market in China shortly, it was stated at a meeting of the British Columbia Provincial Rabbit Breeders' Association in the Y.M.C.A. Building yesterday evening. A shipment of sixty Angoras left Victoria for China early in March, and is reported to have arrived in good condition. The animals are of a breed new to the Orient, and will be used for breeding purposes and wool production.

The speakers of the evening were: Charles Woolley, president of the association, who took "Feeding" as his subject, and Frank P. Boucher, who spoke on "Housing."

The best general feed for rabbits, said Mr Woolley, was alfalfa hay The speaker illustrated his address with a large chart showing the values of different foods.

The three different systems of housing were explained by Mr. Boucher. These were the Moran system, which employed open hutches, set to the ground for grass feeding, the colony system, with large wire enclosures, and the hutch system with separate wooden enclosures. The hutch system, said the speaker, proved the best, because it allowed the breeder complete control over his animals at all times. It also protected the rabbits against the ravages of other animals.

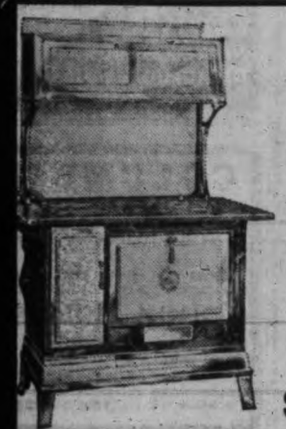

RANGE BARGAINS

Fawcett Guaranteed Range, 4-hole polished top, reinforced double sheet steel construction, nickel trim. Complete with water jacket. Special **$42.50**

THE MARCO

Completely double reinforced sheet steel construction, snowy white enamel and nickel trim. Complete with water jacket. Special at **$52.50**

THE HILLCREST

Best Wellsville polished steel top, drop-lid warming closet, extra large oven. Pin water jacket. Frame is of double sheet steel construction, interlined with asbestos. A really beautiful range. For only **$71.50**

Terms Arranged

Standard Furniture

737 YATES STREET

NEWS IN BRIEF

Two tires were stolen from a trailer parked at 2548 Quadra Street yesterday evening, S. Berrell reported to the city police.

Within the last week several tools have been stolen from the Dominion Garage at 615 Courtney Street, according to the police.

The provincial government yesterday authorized a vote of $100 to the Canadian Good Roads Association, as provided in the estimates.

Establishment of a supreme court registry at Cumberland, within the Nanaimo judicial area, was approved by the provincial cabinet yesterday afternoon.

The Esquimalt Harmonica Ramblers and assisting artists will stage a concert in the auditorium of the Britannia Branch, View Street, this evening at 8 o'clock sharp. A good programme has been arranged.

Arthur Rankin of Kamloops, B.C., was appointed to-day by the provincial government as police magistrate, and magistrate of the small debts court and juvenile court in the city, effective June 11.

Theft of six gallons of gasoline from his car, parked at the rear of 1216 Richardson Street, was reported to the police by W. Johnston to-day. Mr. Johnson stated similar thefts had occurred before on several occasions.

John Coates, eighty-five-year-old prospector found dead on the trail near Muir Creek, met death accidentally, the coroner's jury which investigated the case decided at the inquest in Thomson's Funeral Parlors

Fire this morning damaged the home of E. Knight, 1325 May Street, when it broke out on the roof. A hole about twelve square feet was caused by the blaze, which was soon under control after the fire engines arrived.

Under the Coal and Petroleum Act, lot 4593 in the Sage Creek section of the Kootenay district was set aside by the provincial government yesterday as a reserve from prospecting for these products.

A special meeting of Ward Four Saanich Ratepayers' Association will be held in Marigold Hall, Friday, at 8 o'clock. Rate matters and special business will be discussed. All ratepayers are requested to attend.

Indignation over reports that war veterans on Esquimalt relief had had their water cut off was expressed at a business meeting of Britannia Branch, Canadian Legion, yesterday evening. The matter will be looked into and a report submitted at the next council session, it was announced.

Pupils of McKenzie Avenue School in Saanich destroyed by fire last week, who are to attend classes at Lake Hill school, will meet to-morrow morning at 8.30 o'clock on the former grounds to receive transportation to Lake Hill. Divisions One and Three have already resumed studies at Tolmie School.

Prowlers who attempted to enter the home of Miss Redley, 1114 Pandora Avenue, on Monday evening, apparently satisfied themselves with the theft of foodstuffs from the cooler, according to a police report. Miss Redley reported some food stolen and indications of attempts to enter the back door and basement door of her home.

Support of the public in cutting long grass before private homes was sought yesterday in an appeal by Mayor David Leeming in the interest of keeping the city tidy. Home owners wishing to cut grass in vacant reverted property are requested to secure permission from Alex. MacDonald, public works superintendent, before doing so.

Tally men with automatic counters will make a survey of the vehicular and pedestrian traffic in the city shortly, it was announced by George Okell, city assessment commissioner, yesterday. The count will be made on the last Saturday in June. Some important changes are expected when results of the check are made and compared with those of last year.

A granite pillar outside 2618 Roseberry Avenue was damaged yesterday when struck by a truck which ran away down the hill, according to a police report. The truck, a vegetable wagon, owned by Mew Wah, Chinese, was parked midway on the hill with a stone behind the rear wheel. The Chinese removed the stone and before he had an opportunity to get in the truck it had started down the hill.

The $500 provincial government reward for the finding of the body of Constable Frank Gisborne, murdered Dominion Government officer of Merritt, will be given to Big Frank, an Indian, who found the remains floating in the Nicola River, according to Colonel J. H. McMullin, commissioner of police. He will be expected to share the amount with those who were with him at the time of the discovery.

When he pleaded guilty to a charge of having opium in his possession, Lee Wah Hon was sentenced to six months' imprisonment with a fine of $200 in the City Police Court this morning. An additional two months were added in the event of default of the fine payment. Frank Higgins, K.C., was defence counsel and W. H. M. Haldane appeared for the Crown, the case being prosecuted by the R.C.M.P. Detective Corporal M. T. Berger told of arresting the accused in a laundry on North Park Street, where four decks of opium were found in his pockets.

Rev. Robert Connell, leader of the opposition in the Legislature, will speak at the opening of the new C.C.F. hall at Cedar Hill Crossroads and Richmond Road to-morro evening at 8 o'clock. This hall is owned and has been built by the members of the Co-operative Commonwealth Federation in the Mount Tolmie District, and it is believed to be the first hall to be erected in British Columbia by the members of the C.C.F. Frank Roberts of Vancouver, will also address the meeting. The chair will be taken by V. R. Midgley, who is the representative of Vancouver Island on the C.C.F. Provincial Council. The meeting will be open to the public.

Local Baseballers Will Meet Sailors

Local ball fans will be given the opportunity of witnessing the visiting U.S.S. San Francisco's baseball squad in action to-morrow evening at the Athletic Park at 6.15 o'clock, when they stack up against a smart nine recruited from the ranks of the Twilight Baseball League, and strengthened by the inclusion of some senior players.

VIEWS CLASH ON WAGE PLAN

Varied Opinions on Firemen's Salaries Expected at Council Meeting

Considerable difference of opinion is anticipated when the fire wardens report to the City Council on recent negotiations with local firemen regarding the wage question and a conciliation board.

Last week arrangements appeared to be near completion whereby the firemen would receive a telephone allowance and drop their request for a conciliation board for the year, but recent developments point to further discussion on the matter.

It is understood the fire wardens will bring in a minority report recommending the council to give the firemen a conciliation board in order that the wage question may be settled.

Some discussion may also take place on the question of fire rates. The period allowed underwriters to bring in a report on the city from a rating point of view has now elapsed and the council, which shelved discussion of those matters for the report, is expected to resume them.

On the basis of renewals of fire rates during the period in which the discussion lapsed, it is claimed a considerable decrease should be made. On some renewals a cut of over 13 per cent was made in the premiums.

PREPAYMENTS NOW $413,535

Over $13,500 Paid in During First Five Days of June, List Reveals

Tax prepayments in Victoria, well over the $400,000 mark to-day, lagged behind the totals of 1933's record year by about $52,000 but were approximately the same as those of 1932, a survey of the roll revealed.

A total of $413,535 had been paid into the city coffers by those meeting their levies in advance by yesterday against $465,657 for the corresponding period last year.

Since the beginning of this month over $13,500 has been paid in, showing a marked increase in the speed with which taxpayers are making advance deposits on their 1934 accounts.

DEATH CALLS A. ROBILLIARD

Funeral To-morrow of Well-known Landscape Gardener

After a protracted illness, the death occurred of Arthur Robilliard on Monday, at his home, the Belvedere Hotel, Sooke, aged sixty-four years, and well known as a resident of Victoria for the last twenty-four years.

Born in Goulet Orne, France, Mr. Robilliard came to Canada and settled in 1910 in Victoria, on Beach Drive, near Shoal Bay. He became well known as a landscape gardener and built up a large clientelle in Oak Bay.

In 1924, finding his health failing, he retired to Sooke, where he had made his home since. Mr. Robilliard was identified with development of Butchart's Gardens during his practice as a landscape gardener.

He is survived by his widow, at home, and two sons, Raoul and Andre, both at Sooke.

Funeral services will be conducted to-morrow morning at 9 o'clock at St. Andrew's Cathedral. Thomson Funeral Home is handling arrangements and the cortege will leave there at 8.45 a.m. Interment will be made in Ross Bay Cemetery.

CREW OF TUG MANHANDLED

Captain of Seattle Craft Which Transported Non-union Men Accuses

Associated Press

Seattle, June 6.—Capt. Adolph J. Anderson reported to police that fifteen men boarded his tugboat early to-day, beat the crew of three, opened the seacocks and almost sank the boat, which had been used last Friday to carry non-union longshoremen to man the tanker Brandywine.

He said the crew of the tug, the sixty-foot Adolph J., composed of three men, his son, Capt. John Anderson, George Nelson and Charles Smith, were beaten unconscious and left to drown as the boat started sinking, with sea-cocks open and the mooring lines cut, in Lake Union.

Capt. John Anderson recovered consciousness and used gunny sacks and the bilge pump to keep the craft from foundering, the elder Anderson said.

The effort to sail the Brandywine was blocked by striking longshoremen.

It was the first serious violence reported on the Seattle waterfront during the present strike, although there have been fisticuffs.

COMPANIES ACT BEFORE SENATE

Canadian Press

Ottawa, June 6.—Hopes the provinces would co-operate with the Dominion in applying stricter regulations to the incorporation of companies were expressed in the senate yesterday as the upper house gave second reading to the new Companies Act. The bill was referred to the banking committee and Hon. C. H. Cahan, Secretary of State, will be asked to appear before the committee and explain the measure.

HALF-HOLIDAY RULE STANDS

While not attempting to usurp the prerogative of the courts to interpret the law, the Attorney-General's Department took the position to-day in respect of the Wednesday half-holiday that the provisions of the Weekly Half-holiday Act apply in full, whatever action merchants may have taken in regard to a holiday on Monday, declared by provincial proclamation a public holiday.

The proclamation covering the Monday holiday made no reference to the Weekly Half-holiday Act. Therefore, as provided in that act, the regular half-day would not be waived.

Birthday Greetings Are Extended To-day To—

F. J. WETHERSTONE-MELVILLE

ALBERT H. MAYNARD

MRS. ERNIE G. MAYNARD

ARTHUR LOFTS

Frederick John Wetherstone-Melville was born in Maidstone, Kent, in 1885. Going to Shanghai in 1906 he served on the staff of the health department for twenty-one years. He came to Victoria in 1926, and took over Clubb's cigar store two years ago.

Albert H. Maynard, oldest photographer on the island, is seventy-seven to-day. He has had a colorful life, having been in the Cariboo in the gold rush days. He has an invaluable historical collection of British Columbia pictures.

Mrs. Ernie G. Maynard had a birthday yesterday. She is past president and an active member of the Victoria Business and Professional Women's Club.

Arthur Lofts, 835 Selkirk Avenue, has a birthday to-day. He is a machinist by profession, and an expert gardener in his spare time. He was born in London, England.

WORKS NEEDED SAYS PREMIER

Mr. Pattullo Declares B.C. Will Continue to Urge Big Federal Programme

Vancouver, June 6.—Premier Pattullo, in the address he delivered here to-day before the Vancouver Board of Trade and Canadian Club, said he did not know the extent of the proposed Dominion public works programme, but British Columbia would continue to urge that Canada embark on a programme that would take people off relief.

He reviewed his suggestion that $200,000,000 be raised on the national credit and loaned to the provinces without interest.

SPA DECLARED NEEDED

The Premier referred to the Special Powers Act and declared it was never intended, as had been suggested, as a weapon to fight the Dominion.

"I mean to fight this depression," he said. "The SPA was passed so we could dovetail provincial measures with those of Ottawa," and if the province could not come to an understanding with Canada, then the act was to put the government in a stronger position to take necessary action. He never believed it would be disallowed.

FUTURE OF P.G.E.

Turning to particular British Columbia matters, the Premier declared "we are never going to rest until the problem of the Pacific Great Eastern Railway and better terms for the province from the Dominion are adjusted, and adjusted favorably to British Columbia."

He knew of no part of the globe more dependent on export markets than British Columbia and it was the duty of the government to help industry to find trade.

"We are going to try to work it out. We are not going to pull any rabbit out of a hat. It is a matter of coldly working it out."

LAID TO REST

An impressive service in the presence of many sorrowing friends was held yesterday afternoon for the funeral of Mrs. Catherine Barr, whose death occurred on June 1. Rev. G. A. Reynolds conducted the service and the casket and hearse were covered with a collection of floral tributes. The hymns sung were "Abide With Me" and "Safe in the Arms of Jesus." Mrs. R. M. McIntosh sang the solo "The King of Love My Shepherd Is." The following were pallbearers: A. B. Kidd, J. R. Emery, A. Hannah, S. Honeychurch, P. L. McLaren and D. McLaren. Interment was in the Royal Oak Burial Park.

DRAW BRIEF FOR CABINET

Vancouver Representatives Preparing Document With Victoria for Submission

Alderman George Miller, Vancouver's finance committee chairman of the Vancouver City Council, and A. J. Pilkington, Vancouver city treasurer, conferred with Mayor Leeming, Alderman P. R. Brown and City Comptroller D. A. Macdonald on a joint brief for Victoria and Vancouver for presentation to the cabinet to-morrow morning at 10.30 o'clock.

The cities, Alderman Miller stated at the luncheon recess, would not go after any specific sum in their request for provincial aid, but would deal with general principles.

While agreement was being reached on the various sections of the brief, it was stated the clauses would cover requests similar to those put forward to the Harper Commission.

At their interview with the provincial ministry, they will ask relief from social service costs and will seek new regulations regarding relief, it is understood.

The specific terms of their requests were not made public.

A wide discussion of relief is anticipated when the brief is presented. Spade work already done in preparation for the interview has given particular prominence to that department of municipal difficulties.

Following lunch to-day the city representatives convened again to go further into the various phases of their joint brief, reconciling minor differences of opinion expressed by each of the two cities.

LAUNCH SAVED AT FOUL POINT

Floundering on Rocks Is Averted by Trio Who Towed Cruiser Into Shoal Bay

When the engine of their boat faltered off Foul Point yesterday evening a man and woman in a small cabin cruiser were saved from being battered onto the rocks by the assistance of F. W. Kemp, his son, Jack, and J. P. Diment.

The trio heard cries and put out in Mr. Diment's rowboat and succeeded in towing the cruiser into Shoal Bay where it was anchored to repair the breakdown, which proved to be a faulty feedline.

Mr. Kemp, who was at his waterfront home on Marne Terace, heard cries from the water. With his son they ran to Mr. Diment's home and a few minutes later the three were rowing out to the point.

The launch was about twenty-five feet long and was en route from Brentwood to Victoria. The names of its occupants were not ascertained.

GERMAN BAKER TO BE CANADIAN

Alfred Willman, of Urach, Germany, young baker, who came to Canada recently, thinks opportunities are so good here that he has decided to become a Canadian. He appeared before Judge Lampman in court and publicly testified regarding his intention. He learned baking by the Teutonic method before coming here, but to make himself proficient in the very latest technique he has since January been attending the big bakers' school at Minneapolis, where bakers from all over the new world take their lessons. After that he went to Chicago for a post-graduate course.

John W. Doubleday, retired schoolmaster, and Charles Henry Wilson testified for him.

Harry Franklin McBride, born in New York, but for the last eighteen years of Sooke, also appeared before Judge Lampman to apply for Canadian citizenship. Thomas H. Thorne and Caroline Throup testified in support of his application.

Judge Lampman is sending their applications with his own report to the Secretary of State at Ottawa for final action.

An airmail service has been inaugurated between Seattle, Wash., and St. Paul, Minn., via Spokane, Butte and Fargo. The plane leaves Seattle at 4 a.m., reaches Spokane, 6.20 a.m., Butte, Montana, 10.45 a.m., and Fargo, N.D., at 5.45 p.m. An airmail letter for Winnipeg sent by that route would close at Victoria at 4 p.m. on Monday, and would reach Winnipeg at 8.15 a.m. Wednesday. The schedule for other days would be the same. Similarly a letter posted at Winnipeg at 3 p.m. on Monday, would reach Victoria per Ss. Iroquois at 8.30 a.m. on Wednesday.

NEW MANAGERS AT LOCAL THEATRES

J. M. ROBERTSON

S. P. McMORDIE

John Robertson, for many years the popular manager of the Dominion Theatre, is now in charge of the Capitol Theatre, while S. P. McMordie, formerly manager of the Capitol Theatre in Prince Rupert, is now at the Dominion Theatre.

VICTOR

Combination Radio-Phonograph

New and Used Models Several Special Values

Enjoy broadcast music or record music . . . every piece played with the purity and brilliance of Victor tone. A handsome Victor Radio-Record Combination that originally cost several hundred dollars.

Special $95

1934 Victor Combination.....$169

Automatic Victor Combination....$245

De Luxe Combination—Automatic record changing. Slightly used. A bargain at $295

Fletcher Bros.

(Victoria) Ltd. 1110 Douglas Street

FERNWOOD MEAT MARKET

G 4184 1301 Gladstone Avenue G 4185

Partnership Announced

Starting June 1, 1934, the Fernwood Meat Market, heretofore owned and operated by James Waters, will increase its service to the public. Mr. Fred Freer has become joint owner with Mr. Waters.

This partnership means more service and better business to Victoria and district, and Mr. Waters and Mr. Freer will welcome the patronage of their friends and others.

Sprays and Disinfectants

Use BLACK LEAF 40% for Aphis on roses, and Fleahoppers on vegetables.

KATAKILLA, non poisonous spray, for vegetables, 3 ozs. (makes 5 gallons) .....25¢

FUNGOFATE, for mildew on roses.

SOIL INSECTICIDE, for insects in the soil.

BAMBOO AND WOODEN CANES—All sizes.

LEAF RAKES—GARDEN TOOLS

HAY GRAIN GROCERIES FLOUR FEED

SCOTT & PEDEN

G 7181 For All Departments Cor. Store and Cormorant Streets

DETROIT ENTRIES

First race—Five furlongs: Mars Palatine 112, Sand Cloud 112, Boston Brook 112, Budge Blake 112, Ariel Cross 114, Lovito 109, My Miss 104, Dancing Queen 109, Countess Ann 109, My Blond 109, Contrary 113, Sun Caprice 112.

Second race—Six furlongs: Burning Feet 115, Timorous 110, Genteel Lady 100, My Turn 105, Burgoo 115, Injustice 115, Twidgets 100, Chatterdoo 101.

Third race—Six furlongs: Suncircle Trail 101, Cold Steel 111, Saint Kitts 110, Savenay 111, Fretful 110, Our David 110, Phalarope 196, Walk Along 111.

Fourth race—Five furlongs: Wild Pigeon 118, Fort Springs 115, Sage Girl 107, Count Tetrarch 110, Polly Hundred 107, Polish Beau 110.

Fifth race—One mile: Playful Martha 95, Soeur Blanche 101, On Sir 113, Running Heel 95, Don Vern 108, Tightward 95.

Sixth race—Mile and one-sixteenth: Tarnish 98, Quiver 108, Lacquer 106, Light Echo 92, Sun Shadow 111, Nyack 108, Racketeer 105.

Seventh race—Mile and one-sixteenth: Calome 103, Ladykin 93, Mouthpiece 108, Watch Tower 108, Santander 106, Black Diamond 106, Electric Gaff 108, Canon Law 103.

W. L. Griffith Called by Death

Winnipeg, June 6.—W. L. Griffith, former secretary to the Canadian High Commissioner to Great Britain, died in London yesterday, according to cable advices received here. Death was ascribed to heart failure. He was sixty-nine years of age.

Mr. Griffith came to Winnipeg from Bangor, North Wales, fifty years ago and was one of the first exporters of Manitoba wheat to Great Britain. In 1897, during the government of Sir Wilfrid Laurier, he was appointed Canadian commercial agent.

He succeeded J. G. Colmer as secretary to Lord Strathcona, then high commissioner, in 1903. Later he became the right hand man of Sir George Perley and served with him during the World War period. He retired shortly after Hon. P. C. Larkin took office in 1924.

Two sons survive him.

Cases Deferred For Counsel

Because two members of the bar had suffered bereavement, justices of the Court of Appeal at the opening of the summer session of the court here resligned the list so as to defer cases in which these counsel are to appear. The two are H. A. Beckwith of Victoria and Alfred E. Bull, K.C., of Vancouver, both of whom have just lost their fathers. The former's father, ex-Mayor John L. Beckwith, is being buried to-day.

Argument was commenced in the Court of Appeal this afternoon by Gordon Grant of Vancouver on behalf of Peter Sajatovic, fighting deportation proceedings launched by the Department of Immigration. Mr. Grant contended that conviction of a charge of having committed a criminal assault supplied no grounds for deportation. E. A. Lucas of Vancouver is appearing for the federal department. The hearing is continuing.

A roof fire at the home of D. W. Dopp, 1754 Lee Avenue, early this afternoon gave the city fire department its second run of the day. The blaze was easily controlled and damage was reported slight.

LEGIONAIRES OFF SUNDAY

Delegation Going From Here to Attend Convention in Portland Next Week

Canadian Legionaires will leave at 9 o'clock Sunday morning for Seattle en route to the Portland convention on Monday, Tuesday and Wednesday of next week. The Victoria contingent, headed by Attorney-General Gordon M. Sloan, K.C., representing the government, official delegates and the newly-formed twenty-six-piece Canadian Legion Band will meet other British Columbia delegates in the Sound City and proceed to Portland aboard a special train.

Official delegates include Harry Thompsett, W. G. Stone, J. Neary and S. W. Norman Saunders of the Britannia Branch; E. S. Michell, Joseph Wittcomb and James Quinn of the Naval Veterans' Branch, No. 42, and J. H. Frank, C. A. Gill, J. Fox, E. W. Maynard, T. J. W. Hick and F. Sparks of the Pro Patria Branch.

At yesterday evening's meeting of the Britannia Branch, a resolution was adopted for presentation at the convention calling for assistance to Canadian Legion women in gaining employment through proper channels. It was also announced the branch will sponsor a soccer team to represent Victoria in the legion tournament.

Another Victoria resolution which the convention will be asked to consider is a protest against the lowering throughout the last year of the pensions paid tubercular veterans.

Legionaires gathering at Portland will include members of branches in British Columbia, Washington, Oregon and Idaho. The Portland branch of the Canadian Legion has arranged a real programme for the visitors. The Victoria band will be attired in snappy uniforms which are now being procured, and will be directed by Bandmaster Charles A. Raine.

Belgrade, June 6.—A bomb exploded yesterday in a train at the Zagreb station, destroying half of an empty coach on the Paris-Munich express. Police said the bomb was timed to explode in Austria.

SWEEPS

Amos'n'Andy

Special Rate Per Month

2 FLUES CLEANED $1.50

Phone Now and Save Money

E 8746. T. McLAY, Prop.

Free With Every

KROEHLER CHESTERFIELD Suite

1 Walnut Drop-leaf Table (Value $16.50)

Genuine Kroehler Suites From $140

HOME FURNITURE COMPANY

825 FORT STREET E 9921

Three Records Fall As Victoria High Wins Track Mee

THE SPORTS MIRROR

IT WAS the immortal Bob Fitzsimmons who said, "The bigger they are, the harder they fall." But Ruby Robert supplemented the remark, after a second battle with Jim Jeffries, with "but there's the devil to pay when the large fellows persist in remaining perpendicular." Many boxing experts still think the most complete one-line description of Primo Carnera is that he's a tough fellow to shake hands with for fifteen rounds. And that Max Baer would best not tire if he fails to bring down the Italian giant in the early rounds of their meeting in the Madison Square Garden Long Island Bowl on June 14. Baer is the tagging type of warrior, one of which eventually will blast Carnera from the throne. The former Butcher Boy packs the required punch.

* * *

But Carnera isn't likely to be outboxed for some time. He gave every evidence of this in stepping fifteen sessions like a middleweight against cagey Tommy Loughran in an engagement he took lightly and for which he worked none too diligently and was ten pounds overweight.

Because Carnera outweighed the Irishman by eighty pounds or so and failed to belt him out, he was painfully panned. But hte older and more discerning heads grasped the significance of Primo's performance, and gave him full credit.

"I'd like to match Steve Hamas with Baer," said the veteran manager, Charley Harvey, after the Miami affair. "I don't want my little Stephen to have any truck with that big Italian."

Harvey and other schooled boxing men considered Carnera's feat against Loughran one of the most remarkable ever turned in by a big man.

* * *

Starting with Charles Freeman, the U.S. giant who stood 6 feet 10 inches and scaled 320 pounds, mighty few Goliaths have been able to hold up their hands for any length of time.

They have so far to fall and there is so much of them to be pulled together once they are dipped in resin.

Ed Dunkhorst, the Human Freight Car, and Herr Piaacke fell one section at a time. The leaders during the white hope hunt were poor Luther McCarty, Jess Willard and Fred Fulton.

McCarty was by far the most formidable, and probably would have run down Jack Johnson had he not met such an untimely end. Willard and Fulton were taller and heavier than McCarty, but in no sense abnormal.

Willard, the best of a bad lot after McCarty died, stuck to his last only because he wanted money. The Pottawattomie Pounder abhorred the business.

Plastering walls, long before he ever dreamed of plastering fighters, Fulton unwittingly developed one of the most deadly left hooks ever owned by a heavyweight.

But Falling Fred was cursed by a china chin. Had Fulton possessed the durability and stoical gameness of Carl Morris, a contemporary, the chances are that he would have beaten the patient Willard to the wire.

* * *

Carnera is the only one of the group referred to as a freak, despite the fact that he is not quite as tall as Willard, Vittorio Campolo of the Argentine, or Jose Santa, the Portuguese, and only a quarter-inch more altitudinous than Fulton.

This largely is due to the fact that he was ballyhooed and built up more like a sideshow attraction than a fighter.

The opening speech of little Leon See, his original handler, was that the only thing that did not have to be specially made for Primo was collar buttons.

The champion's broad shoulders, beautifully proportioned back, and huge chest and neck made him appear to tower over the rest.

Carnera's tremendous feet also lend themselves to the circus angle, but he long since has proved that he is no clown.

A new type of racquet which may revlutionize lawn tennis and racquet making in every country has been invented by H. H. Webeck of Hurstville, New South Wales.

Realizing that balance was of the utmost importance and that some players required a racquet with the weight in the head, while others preferred it in the handle and still others liked an even balance, he aimed at reconciling these types.

The improved racquet, it is claimed, embodies all these features. As the players use it, it balances itself, automatically transferring the weight to the correct spot at the right moment.

* * *

The secret lies in a metallic liquid, which is encased in the handle for the purpose of obtaining positive aiding balance.

The racquet has been tried out and thoroughly tested by some of Australia's best players, including men of international reputation and it is described as "marvelously perfect, with world-wide possibilities of general use."

It is said to have given remarkable results in service, volley and smash.

More than £15,000 has been returned to unsuccessful applicants for season tickets for the Wimbledon lawn tennis championships, which begin on June 25. This is £5,000 more than the amount returned last year, and constitutes a record since 1930 the first year that applications were limited to two seats. Seats for the Davis Cup challenge round to be played at Wimbledon on July 28, 30 and 31, are also selling rapidly. More than 2,000 seats are to be sold daily at the gates and there is also room for 6,000 people in the enclosure for standing

Dick Surphlis Star With Two Dash Victories

Victoria Captain Shatters Century Mark; Dale and Simpson Break Marks

UNIVERSITY BOYS SECOND

With their newly appointed track captain, Dick Surphlis, breasting the tape for two victories, in the hundred and two-twenty dashes and setting a new meet record in the former, athletes of Victoria High School signalized their return to competition with seven wins in nine events in the fifth running of the Y.M.C.A.-sponsored Inter-high School track and field meet at Fernwood Road grounds yesterday. It marked the third triumph of the institution in the contests from which it withdrew last year.

Extended to the limit by a classy field of contestants, the Victoria High boys were forced to break three meet marks as they piled up a total of thirty and one-half points for aggregate honors. University School, winners last year and in the inaugural meet, placed second with seventeen points, including two firsts, and Oak Bay High showed promise by annexing third place laurels with eight and one-half. Brentwood College and Saanich High School each scored two.

STARTS RECORD ASSAULT

Bill Dale, long-striding middle distance man of Victoria High, started the parade of black and yellow winners as he shattered the first record in the opening event by taking the half mile run in two minutes nine seconds flat to chip one and one-fifth seconds from Fraser Mitchell's 1932 record.

Doug Peden, lanky University ace, set the pace in the eight-eighty for half the distance with Dale and Ron Kitchen, Saanich, running close behind.

About 400 yards from the finish, Kitchen picked up the lead, passing Peden on the back stretch. Dale came through on the last turn and raced in to take the event by twenty-five feet from the young Saanich performer.

FAST HUNDRED

The sprinters were edgy in the century, breaking away for a false start before a clean getaway on the second. Surphlis flashed from his holes and pounded down in the lead all the way to take the event by six feet from A. Phillipsen, Oak Bay, while Don Berry, University School, finished just behind in third place. His victory gave Surphlis a new mark by one-fifth of a second, the preceding record, established by Joe Addison in 1931 being ten and two-fifths seconds.

The field played put-and-take with Fitzgerald's 1931 shot record of thirty-seven feet ten inches. Peden first man to record a fair put, bettered it by four and a half inches. After two fouls, R. Simpson, Victoria High, finally got away a fine delivery to win the event with a new mark of forty-two feet nine inches, two and one-half inches better than Akin of Brentwood College, who finished second and over a foot better than Peden, who heaved the steel ball forty-one feet on his last attempt.

SMART RACE

Lorne McGregor, husky young Victoria boy, ran a smart race to take the quarter mile event. Trailing at the start, he passed Doug Haddon, his team-mate and pace setter for the first 300 yards, on the last bend and fought off a good challenge by Alan McPherson, University School, to win by a few feet. McPherson was second and Haddon third.

Closing fast, R. Shepherd, Victoria High, took the final of the hurdles in a smart race with his team-mate "Porky" Andrews finishing second, and Bryden, Oak Bay, third. Peden finished second in his heat, but was diqualified for knocking over two many barriers.

Berry, University School, who placed in the hundred and came back to gain a third in the furlong, broke into the select ranks with a victory in the broad jump, soaring eighteen feet two inches on his first attempt on the difficult runway. J. Traill gave the Mount Tolmie boys another two points in the meet with a second place, and Bill Dale took third honors.

DOUBLE WINNER

Surphlis flashed to the front as the only double winner of the meet with a driving victory in the two-twenty. After two false starts, on one of which he broke first, he got away fast to take the lead at the start and increase it to twenty-five feet at the tape. Phillipsen of Oak Bay fought off Don Berry to take second honors.

After kicking down the bar twice at five feet and five feet one inch, Traill gave the University School its second first place of the meet when he cleared five feet three inches in the high jump. "Porky" Andrews, Victoria High, and L. Davis, Oak Bay, both failed to get over at that height and finished in a tie for second place. There was no jump-off.

Victoria ran away with the 880 yards medley relay, Shepherd gave the Fernwood Road boys a handy margin on the quarter mile stretch, and Surphlis extended it on the second lap to make it easy for the finishing men.

Throughout the meet the boys who failed to place turned in very fair performances, showing both form and sportsmanship in their defeats.

(Turn to Page 15, Col. 2)

ARROWS TAKE WILD BATTLE

Defeat Arnold and Quigley 19 to 15 in Vancouver Baseball; Forty Hits

Vancouver, June 6.—In a marathon of base hits and errors, the last place Arrows handed Arnold and Quigley a 19 to 15 defeat in a senior city baseball game that set at least two seasonal records here yesterday evening.

Each team collected twenty hits for a total of forty during the three hours and twenty minutes contest which ended in the tenth inning, when Arrows shoved four runs across the plate, while the Clothiers failed to score. Arrows made four miscues and Arnold and Quigley six.

Arnold and Quigley sent five hurlers to the mound sent five hurlers to stem the avalanche of hits and runs. Arrows were content with two pitchers.

Short score:	R.	H.	E.
Arrows	19	20	4
Arnold and Quigley	15	20	6

Batteries — Michaelson, Ford and Henry; Holden, Van Pelt, Boston, Craig, Lewis and Staggs.

PRO TENNIS IS FAILURE

Bill Tilden and Mates Draw Only Fifty-five Fans in Two Days' Play

Brookline, Mass., June 6.—Still lacking a gallery, the Bill Tilden-Ellsworth Vines troupe of touring tennis professionals yesterday put on the second act of their New England pro championship. Monday when the troupers opened under dismal skies they drew five paid customers. But only fifty were attracted yesterday when ideal conditions prevailed.

Vines defeated Herman Peterson, Fisher Island, N.Y., 7-5, 6-1, 6-1, and Bruce Barnes eliminated John Barnaby, Cambridge, Mass., 6-4, 6-4, 6-2, in third round matches. Keith Gledhill, Vines's doubles partner, registered a second round victory over Ernest Kuhne, New York, 6-4, 1-6, 6-3.

Tilden's only appearance was made when he joined Barnes for a 6-2, 6-4 victory over Peter and Herman Peterson in a second round doubles match. M. T. Hill and Al. Turner, cousins from Newton, defeated Mel Kann and Rudy Noble, New York, 6-1, 6-2.

ENGLAND WINS BY BIG EDGE

Defeats The Rest by Ten Wickets in Cricket Trial; Good Batting Seen

London, June 6.—England defeated The Rest by ten wickets in the test cricket trial match concluding at Lords yesterday. Scores were: The Rest, 218 and 271; England, 472 for 4, declared, and 19 for no wickets.

The Nawab of Patuadi and Leslie Ames, for England, proved stoutest batsmen of the game. The Nawab ran up 152 and Ames 146, and neither was dismissed. For The Rest, Bryan Valentine, with 108 not out, proved most troublesome to the England bowling, with C. F. Walters contributing 57 runs.

Hedley Verity and Thomas Mitchell shared the bowling honors for the winning side. Mitchell took four first-innings wickets for forty-eight, and five in the second innings for 121, while Verity captured four second-innings wickets for thirty-four.

WYATT HURT

R. E. S. Wyatt, Warwickshire, who has been invited to captain the English team against Australia in the opening test match, suffered a slight fracture across the bone at the top of his thumb which interfered with his batting. Wyatt thinks he will be ready for the test, opening Friday, but the selectors are waiting until tomorrow before definitely deciding whether he shall lead the team.

Teddy Yarosz Wins By Technical Kayo

Pittsburgh, June 6.—Teddy Yarosz, Pittsburgh contender for the world middleweight title, was awarded a technical knockout victory yesterday evening over Pete Latzo, Scranton, former titleholder, after two minutes and forty-eight seconds of fighting ten-round bout. Yarosz weighed ten-round bout, Yarosz weighed 157½ and Latzo 163½.

Latzo protested the decision, rushing first to a boxing commissioner who sat at the ringside, and then chasing Referee Red Robinson about the ring. He had been stunned in the third round by a stiff right hook to the chin, and floored for a count of one in the fourth when the referee stepped between the two.

Miracles of Sport — By Robert Edgren

Holden-Musgrave In Duel To-night

Keenly-fought Ball Game Expected When Poodle Dog and Sons of Canada Clash at Athletic Park; Chemainus Will Play Sons Here Saturday

With Leo Holden and Tommy Musgrave slated to engage in another of the pitching duels that featured several games last season this evening's Senior Amateur League baseball clash between the Poodle Dog Cafe and the Sons of Canada promises to be interesting. The cafemen will be making their initial start in the circuit and the fans will no doubt watch with interest how they make out against last year's champions. Play will start at 6.15 o'clock.

The Poodle Dog have lined up a club that looks strong enough to hold its own in fast company. Bill Bridgewood will handle the catching duties. Slim Belcher will occupy first with Ross Nicholson, a newcomer from Vancouver on second. Shortstop will be looked after by Red Bennison with the reliable Bert Nex on third. The outfield will be selected from Steve Dunc, Dave Essler, Herb Cummins and Bobby Love. Other pitchers on the staff of the club are Bill Holness, Dan Lidstone and Jack Noble.

BEAT TILLICUMS

The Sons who defeated the Tillicums in the opening game of the league on Monday night are expected to field the same line-up.

Secretary Jack Trotter announced this morning that the Chemainus team will make its first appearance of the season here on Saturday evening against the Sons of Canada. Play will start at 6.15 o'clock. On Sunday the Tillicums will travel to Chemainus for a game, starting at 2.30 o'clock.

The Chemainus club will play a series of home and home games with the local teams.

The dates of other games follow:

June 16—Poodle Dog vs. Chemainus at Victoria.

June 17—Sons of Canada vs. Chemainus at Chemainus.

June 23—Tillicums vs. Chemainus at Victoria.

June 24—Chemainus vs. Poodle Dog at Chemainus.

All the games here with Chemainus will start at 6.15 o'clock.

Players on the Chemainus team were announced by Trotter as follows: Pete Wyllie, H. Gallus, Jack Wyllie, Jack Mottishaw, Fat Edmunds, D. Wyllie, H. Okada, Jack Gill, George Robinson, Bill Hagg, H. Hagg, Joe Horton, Alex. Work, J. Webster, W. Murray and G. McInnes.

It was also announced to-day that Stevenson's Chocolate will give away a box of chocolates at every local game, the winner to be decided by the numbers on the programmes.

GOLF WINNERS

Miss M. Pitts won the class A monthly medal round, played at Victoria Golf Club, yesterday, with 94-16—78. Mrs. Tyhurst was the winner in class B with 108-36—72.

Senator Raymond Head of Maroons

Montreal, June 6—Senator Donat Raymond to-day had been elected president of the Montreal professional hockey club, the Maroons. Thomas P. Gorman, newly-appointed manager of the Montreal Forum, was elected vice-president. An executive committee consisting of the president and vice-president and Kenneth Dawes and Thomas Arnold was also chosen.

CARNERA IS IMPRESSIVE

Heavyweight Champ Gives Clever Display in Training Camp Workout

Pompton Lakes, N.J., June 6.—In a training-ring pitched in the middle of a heap of alder bushes, Primo Carnera, heavyweight champion of the world, showed a small but select clientelle yesterday how he could beat Max Baer a week from to-night; how he could tie him, and how he could lose most thoroughly.

He gave all three of these contradictory displays in rapid succession against three sparring partners—Chester Matan, a burly sailor; Tustin Sirutis, a tall gangly youngster, who was once an amateur champion, and Corn Griffin, a rough little Irishman who did all the winning. It might have been worth the championship of the world to Baer if he could have watched.

CHAMP IN PEAK

Matan came first, for two rounds, and Carnera, brown and healthy as a grizzly, belted the unfortunate navy graduate all over the premises. The champion, in peak condition at 258 pounds, met Chester's plunges with straight left hands that were as pleasant to encounter as a bedroom door in the dark. Matan barely staggered through the last minute of the second round.

Then came Sirutis to show how a monster of a man could be held even—by bobbing under Carnera's long left jabs, sidling in close to him, your head out of the way of Primo's ponderous right hand chops. This went on for two rounds, and Sirutis got none the worst of it.

But it remained for Corn Griffin, smallest of the three sparring partners, to show how possible it is to whip the huge champion.

Corn, cleverly feinting with his head, drew out Carnera's long left hand, ducked under it, and came up inside whamming left hooks to the body. When Primo's guard came down, Corn's fists went up to the chin.

Major Baseball League Leaders

Leaders in the various departments in the major baseball leagues follow:

NATIONAL LEAGUE

Batting—Hendrick, Phillies, .375.
Runs—Vaughan, Pirates, 45.
Runs batted in—Klein, Cubs; Suhr, Pirates, 40.
Hits—Moore, Giants, 67.
Doubles—Berger, Braves; English, Cubs, 16.
Triples—Suhr, Pirates, 7.
Home runs—Klein, Cubs, 14.
Stolen bases—Martin, Cardinals, 6.
Pitching—P. Dean, Cardinals, 6-0.

AMERICAN LEAGUE

Batting—Hemsley, Browns, .400.
Runs—Kuhel, Senators; Clift, Browns, 40.
Runs batted in—Gehrig, Yankees, 48.
Hits—Manush, Senators, 75.
Doubles—Three with seventeen each.
Triples—Reynolds, Red Sox, 7.
Home runs—Bonura, White Sox, 14.
Stolen bases—Werber, Red Sox, 13.
Pitching—Gomez, Yankees, 8-1.

STOCKERS WIN GAME HANDILY

Take Second in Twilight Ball League With 6 to 2 Victory Over Pitzer and Nex

Scoring a 6 to 2 verdict over Pitzer and Nex, at the Athletic Park yesterday evening, Stockers moved into a second place tie in the Twilight Baseball League standing with Sons of Canada.

The moving men brought in three runners in the opening inning, one in the third and two in the fourth for their total.

Lonnie Murray pitched good ball for the winners, blanking the gasmen for four frames and allowing but two tallies in the fifth.

Al Mummery finished the pitching duties for Pitzer and Nex after Pollard had retired from the mound.

The league standing:

	W.	Y.	Pct
Sidney	3	0	1.000
Stockers	2	1	.667
Sons of Canada	2	1	.667
Eagles	1	2	.333
Pitzer & Nex	0	2	.000
Talyos	0	2	.000

Next game—To-morrow evening, at Athletic Park, Sons of Canada vs Talyos.

SCORES HOLE-IN-ONE

During the mixed foursome competitions held on the anniversary of the opening of the Ardmore Golf Club, North Saanich, G. F. Pownall, while playing with his wife and Mr. and Mrs. Fredericka, scored a dodo on the 115-yard ninth hole. This is the first hole in one made on the course.

Rallies Give Phils Pair of Victorie

Lowly National League Club Shows Batting Strength to Defeat Brooklyn 11 to 10 and 5 to 4; Giants and Cards Both Victors; Cleveland Beats Yanks

After a longer trial, it begins to appear that the Phillies aren't quite as bad as they have been painted. The Phils showed plenty of power and in a crowd-pleasing way yesterday as they trimmed Brooklyn Dodgers in both ends of a doubleheader. And they made it look as if they might begin to go somewhere if they could only round up a little more reliable pitching.

After spotting the Dodgers a six-run rally in the opener, the Phils got four back and knocked Van Mungo out in the same frame and finally won out in the ninth, 11 to 10, when Bud Clancy, recently brought up from Buffalo to supplant Don Hurst at first, hit a home run with one on base.

They repeated the comeback in the second clash, scoring all their runs in the eighth for a 5 to 4 victory. Ethan Allen again brought in the winning runs with a homer.

CARDS BEAT CUBS

Philadelphia's double victory could not change the league standing as first-place St. Louis Cardinals took care of that part of the day's activities by trimming Chicago 6 to 3 to knock the Cubs out of the three-way virtual tie for the lead. New York Giants kept their place, six points behind the Cards by making effective use of sixteen hits, including three home runs, to beat Boston, 13 to 4. The Pittsburgh-Cincinnati game was rained out.

Boston Red Sox made the only real forward step in the American League when they turned back the pace-setting New York Yankees, 8 to 3, while all the other clubs divided double bills.

Detroit Tigers barely failed to capture the lead from the Yanks. They equalled the season's high scoring record in the first game against Cleveland by slamming out twenty-one hits and a 20 to 2 victory, but lost the nightcap, 5 to 4.

The Philadelphia Athletics and Washington Senators had to go ten innings in each game to split their bill. Philadelphia won the first, 8 to 7, and Washington took the second, 4 to 3.

Chicago took an 8 to 2 opening victory over St. Louis, but lost the second, 10 to 5, despite Zeke Bonura's fourteenth homer.

INTERNATIONAL LEAGUE

A heavy-hitting outfielder and a clever southpaw pitcher took over the International League headlines today. The slugger was Vince Barton, Newark; the pitcher, Al Hollingsworth, Toronto.

Barton cracked out home run number fifteen in the seventh inning of Newark's tussle with Baltimore Orioles yesterday to climax a four-run rally that won the game for the Bears, 5 to 4. The victory left Newark one game behind idle Rochester.

Hollingsworth, young left-hander, pitched his seventh successive victory for Toronto as the Leafs easily turned back Montreal, 5 to 2. He allowed only five hits, struck out six, walked only one and only one of the Royals' two runs was earned. Manager Ike Boone's triple and two singles featured Toronto's batting.

Syracuse regained sixth place, replacing idle Buffalo, by taking the last game of the series with Albany, 10 to 5.

AMERICAN LEAGUE

At Boston—	R.	H.	E.
New York	3	5	0
Boston	8	9	1

Batteries—Van Atta, McFayden and Dickey; Rhodes, W. Ferrell and R. Ferrell.

At Chicago, first game—	R.	H.	E.
St. Louis	2	6	3
Chicago	8	14	0

Batteries—Blaeholder and Hemsley; Jones and Madjeski.

Second game—	R.	H.	E.
St. Louis	10	17	1
Chicago	5	9	3

Batteries—Coffman and Grube; Tietje, Gallivan, Heving and Shea.

At Detroit, first game—	R.	H.	E.
Cleveland	2	8	4
Detroit	20	21	1

Batteries—L. Brown, Lee, Bean and Pytlak; Sorrell and Hayworth.

Second game—	R.	H.	E.
Cleveland	5	11	0
Detroit	4	8	1

Batteries—Pearson, Harder, Hudlin and Myatt, Pytlak; Auker, Hogsett and Cochrane.

At Washington, first game—	R.	H.	E.
Philadelphia	8	13	1
Washington	7	9	0

Batteries—Benton, Kline and Berry; Crowder and Berg.

Second game—	R.	H.	E.
Philadelphia	3	11	0
Washington	4	14	1

Batteries—Cascarella and Hayes; Weaver and Phillips.

NATIONAL LEAGUE

At New York—	R.	H.	E.
Boston	4	10	1
New York	13	16	4

Batteries—Cantwell, Elliott, Pickrel and Spohrer; Schumacher and Mancuso.

At St. Louis—	R.	H.	E.
Chicago	3	7	0
St. Louis	6	10	11

Batteries—Warneke, Joiner and Hartnett; P. Dean and V. Davis.

At Philadelphia, first game—	R.	H.	E.
Brooklyn	10	15	0
Philadelphia	11	15	1

Batteries—Mungo, Lewis, Herring, Smythe and Lopez; Holley, Hines, A. Moore and Todd.

Second game—	R.	H.	E.
Brooklyn	4	10	1
Philadelphia	5	9	2

Batteries—Benge and Berres; Grabowski, Johnson, Davis and J. Wilson.

INTERNATIONAL LEAGUE

Montreal 2, Toronto 5.
Baltimore 4, Newark 6.
Syracuse 10, Albany 5.

U.S. BOWLERS TAKE HONOI

Finish One, Two, Three International Tourname Held at New York

New York, June 6. — T United States earned the fi three places in the five-m event of the International Bo ing championship tournament that division of the competiti was completed yesterday evenl

Stroh's Bohemian Beer team Detroit, A.B.C. titleholders, who Monday night, wound up in place with a total of 3,876 pins. Mineralites, an all-star array, fin second with 3,820, and Syracuse with 3,719. Both of these latter s rolled yesterday afternoon.

The best showing yesterday ev was made by Germany's first whose total of 3,637 was goo fourth place in the final stan Back of these leaders trailed C with 3,606; Sweden's No. 2 team Sweden's No. 1 team 3,475; Germ No. 2 team, 3,426; Sweden's team, 3,417; United Bowling United States, 3,405; United Executives, 3,259, and Sweden's team, 3,164.

In the individual events, J. Detroit, was outstanding. He t the all-events with 2,562; with 880, and with W. Reppenh also of Detroit, led in doubles 1,598.

Ledates of Schenectady, N.Y., into second place in the singles 861 and took second place in d with J. Jankowiak, also of S ectady, at 1,573.

AZTECA WI OVER JACKS

Knockdown in Third R Gives Mexican Champ Win Over Flashy Negr

Los Angeles, June 6. — Azteca, welterweight champio Mexico, pounded out a deci over Young Peter Jackson, C fornia titleholder, in their round bout here yesterday ning. Azteca weighed 1 pounds, ¾ of a pound more his opponent.

Davey Abas, veteran St. Louis weight, 135 pounds, won a de over the heavy-hitting Louis ranza, Los Angeles, 134½, in th round semi-windup.

Azteca's edge lay chiefly in a k down scored in the third round. battlers started a right to the at the same time but the Mex landed first and the negro went for a nine count. He recovered ever, and took the next two st

Referee Abe Roth announced the bout that Jackson, who wen the ring the favorite, had take most rounds but Azteca had w by a wider margin.

ALLISON WIN TWO MATCH

Texas Star Gains Round in New Engl Tennis Championshi

Hartford, Conn., June 6.— mer Allison, rangy Texan, be his campaign for the New land tennis championship yes day with two victories w carried him into the t round.

He defeated E. B. Brown, Ha and Dick Martini, Worcester, by 6-4, 6-0.

J. Gilbert Hall, the defe champion, entered the third with a 6-3, 6-3 defeat of Ezzie Yale, and Eugene Maccauliffe, York, downed Daniel Morrison, fornia, 4-6, 6-2, 8-6.

Miss Jane Sharp, Pasadena, seeded No. 1, stroked her wa the fourth round in the wo singles, defeating Miss E. Sc New Haven, 6-0, 6-0, and Miss Blackman, Detroit, 6-2, 6-2.

Cecil Payne in Win by Knock

Portland, Ore., June 6. — Payne, 141, Louisville, Ky., won technical knockout over E Cavelli, 139, Walla Walla, in the of a scheduled ten-round figh yesterday evening. Cavelli was for the fourth time in the stanza when the referee stoppe bout.

COAST LEAGUE

	R.
Los Angeles	5
San Francisco	4

Batteries—Thomas, McDougal G. Campbell; Hermann and W

	R.
Portland	3
Seattle	7

Batteries—Bryan and Cox; head and Bottarini.

Sacramento at Oakland, post rain.

Missions at Hollywood, post wet grounds.

Expect New Record In U.S. Open Golf

Crack Field Will Tee Off To-morrow at Merion Club, Philadelphia, in Hunt for Title at Present Held by Johnny Goodman

Philadelphia, June 6. — The thoroughbreds of U.S. golf to-day surveyed the possibility of setting a new seventy-two-hole record for the national open championship beginning to-morrow on the heavily-trapped Merion layout.

It was not due to a lack of respect for this 6,694-yard par 70 course that golfers of the ability of Johnny Goodman, the open king and Lawson Little, British amateur titleholder, and Paul Runyan and MacDonald Smith anticipate the lowering of the 286 mark held jointly by Chick Evans Jr. and Gene Sarazen, but because of the tempting and negotiable opportunities the course offers to every type of golfer.

Goodman, Runyan and the veteran Smith believe the winning total will be a stroke lower than their existing record.

Goodman and Little base their opinions on the fact that the last two times the national amateur championship was played here the qualifying medals were captured with thirty-six-hole totals of 142. Their theory is that if the amateurs could do that well, the pros ought to do better.

The first six holes, aggregating 2,565 yards, give bombarders like Craig Wood and Little a chance to square their shoulders and whack the ball for all they are worth. They can put everything they have got behind their tee shots at the 555-yard second and the 595-yard fourth and gain a big bulge on shorter hitters.

RIBBONS TAKE SECOND LOSS

Handed 11 to 8 Setback by New Method Laundry in Softball

Blue Ribbons took their second defeat of the season at Central Park yesterday evening as the New Method Laundry nine handed them an 11 to 8 setback before one of the largest crowds that has gathered to see a game in the A division of the Lower Island Softball Association programme.

As they were bowing before the cleaners, Beavers, their outstanding rivals, nosed out Mohawks 17 to 16 in a free scoring battle at Beacon Hill.

It was largely a story of Craig McClelland's pitching in the Ribbons-Laundry fixture. The tea and coffee team failed to get to his deliveries often enough to offset the lead he helped to establish when he hit a homer to deep centre field with two on. Doug Peden rapped out a circuit clout for the Ribbons. Runs in the eighth and last innings gave the Laundry their margin.

The lead swung from one team to the other in the Beavers-Mohawks tussle. Plamer relieved Milligan on the mound for the Mohawks and Jones went in for Acres for the Beavers.

Racing Results

Detroit, June 6.—Horse racing results here yesterday follow:

First race—Five furlongs:
Sun X (Judy) $6.80 $3.60 $2.80
Dark Diane (Atkins) 3.80 2.60
Tah Tush (Jacobs) 3.40
Time, 1.02 1-5. Also ran: Grand Ball, Nice Habits, Doubleton, Gree nLotus, Northville Maid, Big Smoky, Star Marie, Positive Pearl, Meribelle.

Second race—Five furlongs:
Sun Tea Party (Mattolot) .$6.60 $ 4.40 $3.80
Lucy Dear (Dronet) 10.00 5.00
Station Belle (Woolf) 6.00
Time, 1.01 4-5. Also ran: Always True, Gold Sweep, Lan, Master All, Keen, Treasure Ship, All Bays, Merrily Yours, Roping.

Third race—Six furlongs:
Par Value (Helm) $4.20 $2.40 $2.40
Inflate (Peters) 2.80 2.40
Cuirassier (Roberts) 3.20
Time, 1.13 2-5. Also ran: Scythe, Cancel, Gene D., Peggy's Peggy.

Fourth race—Six furlongs:
Incandescent (Helm) $5.20 $3.60 $2.80
Blind Brook (Sage) 7.40 4.40
Even Play (Maschek) 3.40
Time, 1.13 2-5. Also ran: Devilish, Quidan, Lucy Sabine, Thistle Flit, St. Kitts.

Fifth race—One mile:
Kambouia (Peters) $3.20 $2.60 $2.20
Money Getter (Helm) 6.00 2.80
Dark Conquest (Mattolot) 2.40
Time, 1.39 1-5. Also ran: Kum Here, Red Roamer, Pre-War, Jungle King.

Sixth race—One mile:
Black Stockings (Hooper) .$6.60 $3.00 $3.20
Canon Law (Baker) 2.80 2.80
Cicidio (Judy) 6.00
Time, 1.42. Also ran: Calone, Last Bid, Sugar Jar, Starbrook, Black Diamond.

Seventh race—One mile:
Lotta Airs (Helm) $7.20 $4.20 $2.80
On Leave (Luther) 7.40 5.40
Hobnail (Sage) 3.20
Time, 1.41 4-5. Also ran: Cabana, Athol, Joe McCall, Tarnish.

Lawn Bowling

The first of the series of games for the Butchart Trophy, open to all women's lawn bowling clubs of Victoria and district, was played on the Burnside greens, Tuesday afternoon, with a win each for C.P.R. and Victoria clubs.

Scores follow:

C.P.R.—		Victoria West—	
Mrs. Harris		Mrs. Fea	
Mrs. MacDonald		Mrs. Fairall	
Mrs. Brown		Mrs. Cromack	
Mrs. Robb (skip)	28	Mrs. Foster (skip)	7
Mrs. Jones		Mrs. Waddington	
Mrs. Taylor		Mrs. Baker	
Mrs. Austin		Mrs. Campbell	
Mrs. Clark (skip)	13	Mrs. Wallace (skip)	20
Total	41	Total	27
Victoria—		Lake Hill—	
Mrs. Wright		Mrs. Webster	
Mrs. Huxtable		Mrs. McCallum	
Mrs. White		Mrs. Sherritt	
Mrs. Simmons (skip)	22	Mrs. Shearing (skip)	11
Mrs. Munro		Mrs. Miles	
Mrs. Shotbolt		Mrs. Mercer	
Mrs. Read		Mrs. Taylor	
Mrs. McKeachie (skip)	23	Mrs. Peddle (skip)	16
Total	45	Total	27

Burnside, bye.

The next game will be played at Lake Hill on Tuesday.

DICK SURPHLIS STAR WITH TWO DASH VICTORIES

(Continued from Page 14)

The contests were competently handled from start to finish.

RESULTS

Complete result follow:

Half mile run—1, Bill Dale, Victoria High; 2, R. Kitchen, Saanich; 3, R. Sheppard, Victoria High. Time, 2 minutes 9 seconds (new record).

100 yards dash—1, Dick Surphlis, Victoria High; 2, A. Phillipsen, Oak Bay; 3, Don Berry, University School. Time, 10 1-5 seconds (new record).

Shot put—1, R. Simpson, Victoria High; 2, Akin, Brentwood; 3, Doug Peden, University School. Distance, 42 feet 9 inches (new record).

440 yards run—1, Lorne McGregor, Victoria High; 2, A. McPherson, University School; 3, Doug Haddon, Victoria High. Time, 55 3-5 seconds.

120 yards hurdles—1, R. Shepherd, Victoria High; 2, G. Andrews, Victoria High; 3, Bert Bryden, Oak Bay. Time, 16 1-5 seconds.

Broad jump—1, Don Berry, University School; 2, J. Traill, University School; 3, Bill Dale, Victoria High. Distance, 18 feet 2 inches.

220 yards dash—1, Dick Surphlis, Victoria High; 2, A. Phillipsen, Oak Bay High; 3, D. Berry, University School. Time, 23 3-5 seconds.

High jump—1, J. Traill, University School; 2, George Andrews, Victoria High, and B. Bryden, Oak Bay High. Height, 5 feet 3 inches.

Medley half mile relay—1, Victoria High School team composed of R. Shepherd, D. Surphlis, L. McGregor and D. Haddon; 2, University School; 3, Oak Bay High School. Time, 1 minute 44 4-5 seconds.

Team totals — 1, Victoria High School, thirty and one-half points; 2, University School, seventeen points; 3, Oak Bay High School, eight and one-half points.

List of officials follow: N. Peterson, announcer; A. McKinnon, starter; V. Shoemaker, referee; H. B. Witter, F. Paulding and P. Rowe, judges; J. Baxter, W. W. Martin and Owen Bentley, time-keepers; Bill Kersey technical judge; Art Stott, recorder.

Jim Londos Wins Bout With Indian

Chicago, June 6.—Jim Londos successfully defended his claim to the world heavyweight wrestling championship yesterday evening by defeating Jagot Singh, Punjab, India, in a one-fall match at the Chicago stadium.

Londos won the fall in 35.20 with a cross-body lock. He weighed 200 pounds to 217 for Singh.

THAT FEARLESS FERRELL BATTERY

U.S. CREWS INVITED TO BIG N.P.A.A.O. REGATTA

When outstanding crews of the Pacific northwest meet in the annual regatta of Northern Pacific Association of Amateur Oarsmen at Coal Harbor, Vancouver, on July 13 and 14, there is every hope representatives of San Diego and the Washington Athletic Club will be competing. Word to this effect was given out by Arthur Cox, secretary of the association to-day. The two United States clubs have been invited to participate in the meet and efforts are being made to arrange an eight-oared duel between them. Victoria, Vancouver, Brentwood College and Kelowna are expected to have strong crews entered for the various events. Entries will close on June 29.

FIGHT RESULTS

BOXING

Los Angeles—Kid Aztec, 140¼, Mexico, outpointed Young Peter Jackson, 139½, California (10).

Des Moines—Freddy Thompkins, 137, Mason City, Ia., drew with Jimmy Legrone, 135, Des Moines (6).

Portland, Ore.—Cecil Payne, 141, Louisville, Ky., stopped Ernie Cavelli, 139, Walla Walla, Wash. (3).

WRESTLING

Chicago — Jim Londos, 200, St. Louis, threw Jagot Singh, 217, Indian, 35.20.

Biddeford, Me.—Ohenri Deglane, Montreal, defeated Stanley Stickoski, Philadelphia, straight falls.

THE BIG SIX

Harvey Hendrick, who remained on the bench while the Phillies won a double-header, yesterday, was ousted from the Big Six on his record of inactivity, thus making a place for Arky Vaughan, although Joe Medwick climbed past the idle Pittsburgher in the National League batting list. Hendrick, appearing in only twenty-four games, including numerous appearances as a pinch-hitter has made only seventy-two official trips to the plate, while most of the Big Six members are approaching the mark of 200 at bat.

Charley Gehringer won a place in the sextette by hitting five times in eight attempts, to hoist his average twelve points, while Joe Vosmik lost ground.

The standing:

	G.	AB.	R.	H.	Pct.
Hemsley, Browns	32	115	14	46	.400
Manush, Senators	46	194	35	75	.387
Gehringer, Tigers	44	171	37	66	.380
Leslie, Dodgers	44	166	22	62	.373
Medwick, Cardinals	43	178	43	65	.365
Vaughan, Pirates	40	143	45	52	.364

HOME RUN STANDING

Home runs yesterday: Cuccinello, Dodgers, two; Clancy, Phillies; Allen, Phillies; Jackson, Giants; Ott, Giants; Critz, Giants; Urbanski, Braves; Collins, Cardinals; F. Herman, Cubs; Jurges, Cubs; Bonura, White Sox; West, Browns; Clift, Browns; Johnson, Athletics; Greenberg, Tigers; Rhodes, Red Sox; Knickerbocker, Indians, one each.

The leaders: Klein, Cubs, 14; Bonura, White Sox, 14; Gehrig, Yankees, 13; Foxx, Athletics, 13; Johnson, Athletics, 12.

League totals: American, 233; National, 218; total, 451.

AMERICAN ASSOCIATION

Indianapolis 4, Columbus 1.
St. Paul 1, Milwaukee 10.
Louisville 5-1, Toledo 7-5.
Minneapolis 9, Kansas City 8.

When Ross Floored McLarnin

Although there were no real knockdowns in the New York battle between Barney Ross and Jimmy McLarnin, both fighters fell to the floor in the ninth round. Here McLarnin is shown on his haunches after Ross connected with a hard left hook. Ross won on a decision to become welterweight champion of the world.

BICYCLE TEAM FOR BIG MEET

Canada Will Send Squad of Cyclists to England for Empire Sports

Toronto, June 6.—Canada will be represented by a team of bicycle riders at the British Empire Games, this summer, to compete in the all-British cycling championships at Manchester, England, R. E. Coupland of Toronto, chairman of the Canadian Wheelmen's Association racing board, said Monday.

Ontario provincial trials for team selections will be staged at Mohawk Park, Brantford, June 30, and the Dominion final trials at the same park, probably July 14. The team will sail from Montreal one week later. Candidates in Vancouver, Saskatoon, Winnipeg, Ottawa, Chatham and Montreal have applied for permission to ride in the Canadian trials.

The Dominion bicycle track championships are scheduled for July 7, at the Canadian National Exhibition track, Toronto. The British Empire riders will thus have three weeks of competition before they sail.

THE STANDINGS

NATIONAL LEAGUE

	Won	Lost	Pct.
St. Louis	27	16	.628
New York	28	17	.622
Chicago	27	18	.600
Pittsburgh	23	17	.575
Boston	22	18	.550
Brooklyn	17	26	.395
Philadelphia	14	26	.350
Cincinnati	9	29	.237

AMERICAN LEAGUE

	Won	Lost	Pct.
New York	24	18	.571
Detroit	25	19	.568
Cleveland	22	17	.564
St. Louis	21	20	.512
Washington	23	22	.500
Boston	21	22	.488
Philadelphia	18	25	.419
Chicago	16	26	.381

COAST LEAGUE

	Won	Lost	Pct.
Los Angeles	53	12	.815
Missions	38	26	.591
Sacramento	31	32	.492
San Francisco	31	33	.484
Hollywood	28	34	.452
Oakland	28	36	.433
Seattle	24	39	.381
Portland	20	41	.328

INTERNATIONAL LEAGUE

	Won	Lost	Pct.
Rochester	33	15	.688
Newark	33	17	.660
Toronto	30	20	.600
Montreal	23	25	.479
Albany	19	23	.452
Buffalo	18	28	.391
Syracuse	17	26	.345
Baltimore	12	31	.279

NANAIMO MAKES RUGGER PLANS

Nanaimo, June 6.—Nanaimo ruggers met this week to reorganize and elect officers for the 1934-35 season. It was unanimously decided to adopt the name of Nanaimo Hornets Rugby Club.

Next season's team with one or two exceptions will be practically the same as that which came near to lifting the championship last year. It was not decided at the meeting whether or not the club would participate in first or second division rugby next season.

A good strong executive has been selected and with the promise of several new players the team should bring honors to the city next season.

The following officers were elected: Hon. president, Judge Barker; hon. vice-presidents, Hon. George S. Pearson, John Hunt, Alderman John Kerr, Dr. R. E. McKechnie, Robert Swanson, Dr. G. A. B. Hall, R. R. Hindmarch, Ed. Reifel, S. Woodcock, W. Edmunds, Barrie Goult, Frank Beban, C. H. Besvor-Potts, H. T. Reed; president, W. W. R. Mitchell; vice-president, Joseph Neen; secretary-treasurer, M. Armstrong; chairman of social committee, Len Dobinson. The executive will be composed of the president, vice-president, secretary captain, vice-captain, coach and three members to be elected.

Leading Riders In Big Bicycle Race

Twelfth Annual Competition Under Auspices of The Colonist Will Be Staged on Friday; Entries Close This Evening

With the entry list closing to-night all arrangements have been completed for the holding of the annual Colonist bicycle race on Friday evening. All the leading riders of Victoria and Vancouver will be competing, and one of the keenest events in the history of the event is anticipated. It is the twelfth annual race.

Chief of Police Heatley will again act as starter on Friday night and the co-operation of the city, Saanich and provincial police forces has been offered to patrol the course and to provide the maximum of safety for the riders. In this connection, an urgent appeal is issued to all motorists to park no cars from Finalyson Road, south along Quadra to the tape at Kings Road. This part of the eight and a half mile ride is where the racers make up time in their final burst of speed and any congestion tends to lessen the chances of all save the man out in front.

OTHER OFFICIALS

Premier T. D. Pattullo will act as honorary judge, also presenting the prizes following the race. Herbert Anscomb, M.P.P., will act as supervisor. It is his duty to see that the riders are entered in their proper classes and to get them lined up at the tape when their class is called. He stresses the importance of punctuality on the part of every rider. The management of this big race works smoothly when every detail is according to schedule, but no last minute alteration can be made. Judges will be as follows: Dr. Charles B. Mess, president of the Gyros; S. J. D. Clack, president of the Kiwanis; J. Morse Hatt, president of the Rotary Club, and Dr. B. E. Nickells, president of the Kinsmen.

Immediately following the race, each rider will be issued a ticket for a free swim in the Crystal Garden. To out-of-town riders, the facilities of the Y.M.C.A. are offered by Secretary F. Paulding.

W. E. Staneland will act as referee, working in conjunction with J. L. Tait and Alex T. Stewart. Mr. Staneland is appointed as official referee for the British Columbia Board of the Canadian Wheelmen's Association.

Miss Carr Hilton And K. Duncan Win

Duncan, June 6.—There were forty-four entries in the twilight foursomes played on the golf links at Duncan on Monday evening. Miss P. Carr-Hilton and K. D. Duncan were the winners with a net 33½, handicap 12½.

Scores follow:

	H'cp.	Net
Miss P. Carr-Hilton and K. F. Duncan	12½	33½
Miss K. Robertson and Col. F. Oldham	13	35
Miss K. Powel and A. Prevost	9¾	37¼
Miss A. Powell and H. S. Fox	16½	37½
Mrs. R. Nugent and J. E. Pugh	11½	38½
Miss R. Wolcott and F. Leeming	17½	38½
Miss M. Peterson and W. B. Harper	9½	38½
Mrs. W. B. Harper and C. R. Drayton	9	39
Mrs. C. Wright and Joseph Reade	17½	39½
Mrs. Coyne and N. R. Craig	16	40
Mrs. Oldham and J. Martin	13	41
Miss Duncan and N. Martin	7¾	42¼
Miss Tilley and G. Prevost	10¾	42¼
Miss Peel and N. E. Suddaby	11¼	42¾
Mrs. F. H. Price and R. Mainguy	12¾	43¼
Miss A. Norie and C. J. Waldy	16½	45½
Mrs. Grassie and C. C. Wright	16½	45½
Mrs. G. G. Share and E. W. Carr-Hilton	11½	45½
Miss D. Powell and Col. Slater	13¾	47¼
Mrs. Bailey and W. B. Powel	13½	48½
Miss Buckland and Admiral Nugent	20	49
Mrs. Duncan and F. G. Aldersey	12	51

AUSTRALIANS IN FIFTH TIE

Touring Cricketers Engage in Stalemate With Lancashire; County Matches

Manchester, England, June 6.—The three-day cricket match between the touring Australians and Lancashire was left drawn yesterday on account of the time limit, the visitors holding a long lead in runs scored.

The Aussies plied the County bowling vigorously in their second innings, P. M. Woodfull, captain of the tourists, being undefeated with 172 runs to his credit, and W. A. Brown adding 119. In the first innings Stanley McCabe had scored 142.

Ernest Tyldesley, best of the county batsmen, ran up 107 runs.

It was the fifth draw forced on the Australians out of ten matches since their tour began early last month. The other five resulted in victories for the visitors.

The Aussies rest to-day in preparation for the opening of their first test match at Nottingham, Friday.

London, June 6.—Leicestershire defeated Glamorgan by ten wickets in a first-class county cricket match ending at Hinckley yesterday.

The scores: Glamorgan 218 and 201 (Lavis 56, Geary four for 35 and four for 46, Smith five for 87); Leicestershire 327 and 93 for no wickets (Berry 52, Armstrong 63, Clay four for 69).

Derbyshire defeated Nottinghamshire by only twenty-eight runs.

The remaining three county matches were decided on the first innings, Kent winning over Yorkshire, Sussex over Warwickshire and Northamptonshire over Worcestershire.

OTHER SCORES

Scores: Derby 263 and 135 (Larwood four for 53 and Voce seven for 53); Nottingham 203 and 167 (Townend four for 59 and seven for 47, Armstrong five for 72, Harris 50) at Nottingham.

Yorkshire 234 and 425 for two declared (Barber 73 and 248, Davidson 69 and 68 not out, Watt five for 47); Kent 382 and 42 for no wickets (Todd 83, Wooley 106) at Leeds.

Warwickshire 219 and 313 for two (Santall 60, Collin 61, Croom 50 and Bates 74); Sussex 474 for seven declared (Cook 179, Wensley 103 not out) at Birmingham.

Northants 388 and 253 for six declared (Timms 213, Perks five for 73, Bakewell 76, Howarth five for 66); Worcestershire 363 and 52 for no wickets (Gibbs 129, Martin 150, Matthews five for 70) at Stourbridge.

Pigeon Racing

The Victoria and District Racing Pigeon Club held its seventh old bird race over the week-end from Eugene, Oregon, an air-line distance of 303 miles. Forty-five birds competed, from eleven lofts, the results being as follows:

	H.	M.	S.
S. Knott's Nehildesperandum	8	54	21
G. Stewart's Saucy Sue	8	59	54
J. B. Stewart's Dandy Dick	8	59	56
A. Bossi's Hans	9	0	28
W. R. Tait's Brandy	9	1	10
J. Bowcott's Larry	9	1	19
J. Arnaud's Titian	9	3	3
J. Denoni's Posty	9	3	39
R. Green's Whirlwind	9	21	13
R. Dickinson's Lady's Man	9	21	44
J. W. Bland's 1794	11	7	42

J. B. Stewart's Dandy Dick won the old bird pool, W. R. Tait's Brandy won the yearling pool.

The next race will be held this week-end from Medford, Oregon, an air-line distance of 420 miles to Victoria.

KENT'S
Westinghouse Refrigerator
$189
No belts. No pulleys.
No oiling. No attention.
KENT'S
641 Yates St. Phone E 6013

Facing the Gun

By ARCHIE McKINNON

ARM ACTION

Of cardinal importance to the runner is correct lateral body balance. No matter how perfect may be the sprinter's drive or stride, if he fails to keep his shoulders square with the tape and his hips in the same line as his shoulders, facing squarely forward, his speed is diminished.

On those grounds alone arm action is of the utmost importance. But it has other features as well as body balance. By placing the power in the arms at the right time, the runner is actually impelled forward more quickly.

The arms should be carried flexed at the elbow in the shape of a letter "L." That position should be maintained from the time the man leaves his starting holes until he reaches the finish. They should not be straightened at the end of the swing.

The arms are naturally geared with the legs and swing alternately Hands should be relaxed to avoid tension with its general tiring effect.

On the forward swing the arms, in the shape of an "L," should be carried forward to a point directly in front of the centre of the body. The hands should not rise above the shoulder. If they do, they tend to lift the body and carry the top part backward, seriously effecting the forward lean necessary in sprinting.

The arms are merely swung forward. It is on the backward action that muscular drive is required. And when the drive backwards is completed the hands should not carry behind the hips. While the arms move diagonally forward to a point in front of the centre of the body, they should not be carried past that point. If they are they disturb the shoulder balance, causing the top of the body to wobble from one side to the other, a fault which throws the spine out of its direct forward driving line.

The action is merely a swing forward and a fast pull back.

Rifle Shooting

Three points up on the second place men, Sergeant J. H. Regan, Canadian Scottish, won the Monday shoot of the Victoria and District Military Rifle Association at Heals Range. He finished with a total of 100, Q.M.S. A. E. Evans, of the Garrison, and Sergeant G. S. Carr, Fifth Regiment, were tied in second place with 97s.

Canadian Scottish—	200	500	600	T.
Sergt. J. H. Regan	32	34	34—	100
Pte. A. W. Evans	32	34	29—	95
Capt. D. O. Thomas	32	34	29—	95
Mrs. H. Rayment	31	31	29—	91
Pte. J. F. Boyd	30	29	29—	88
Sergt. R. B. Fox	31	29	28—	88
Bdsmn. I. Culross	26	31	30—	87
Brig.-Gen. J. S. Dunbar	26	29	28—	83
Lieut. C. S. Fraser	24	31	27—	82
Cpl. T. Kellington	22	24	25—	71
Pte. P. Speed	19	27	21—	67
Pte. W. H. Muncy	22	15	19—	56
Pte. R. M. Parker	22	9	20—	51
Pte. A. Knowles	16	21	13—	50
The Garrison —				
Q.M.S. A. E. Evans	33	31	33—	97
Pte. G. W. Glendinning	30	31	30—	91
Fifth Regiment —				
Sergt. C. S. Carr	34	31	32—	97
Capt. B. J. Gadsden	32	32	32—	96
Gnr. D. M. Boyd	28	33	27—	88
Gnr. K. Winsby	28	27	29—	84
Gnr. A. Pickles	27	27	18—	72

W. & J. WILSON
MEN'S AND BOYS' CLOTHES
Jaeger Woolens—Burberry Coats
Established 1862
1217 Government Street Phone G 5013

NEW....handy pocket book
AUTOMATIC
-ONE LEAF AT A TIME-
A handier and more convenient book for the pocket. Contains the largest possible number of leaves for 5c. ZIG-ZAG Cigarette Papers are the finest made, and absolutely pure. Refuse substitutes.
100 LEAVES
ZIG-ZAG
5¢
141
ZIG-ZAG

SPECIAL VALUE $6.50
"York" Tennis Racquets
Worth $9.00 of Anybody's Money
Plimley & Ritchie Limited
611 View St. Expert Restringing, Etc. Arcade Block

Smart's the word. Philip Morris Navy Cuts in their striking blue and gold package offer you a quality cigarette at a popular price. Try them. Compare them. A mild, cool and wonderfully mellow cigarette—made of golden leaf Virginia.
PREMIUM CARDS IN EVERY PACKAGE 10 for 10¢ - 25 for 25¢ - TINS OF 50 - 50¢

A. E. AMES & CO.
LIMITED
Established 1889
INVESTMENT SECURITIES
Montreal New York Toronto Vancouver London, England
501-515 Belmont House VICTORIA Telephone E 4171

WE OFFER COMPLETE INVESTMENT SERVICE
BONDS AND STOCKS
DIRECT WIRE COMMUNICATION ALL MARKETS
C. M. OLIVER & CO. Ltd.
(Established 1907)
509-10-11 Sayward Bldg. C. S. Henley, Victoria Manager Phones E 4117—E 4118

Wheat At Winnipeg Fractionally Off

Canadian Press

Winnipeg, June 6.—Late weakness at Chicago robbed wheat prices of gains of more than one cent on the Winnipeg Grain Exchange to-day and left the market ¾ to ⅝ cent lower at the finish.

Export sales of Canadian wheat were estimated at about 1,000,000 bushels, but orders in this connection had been filled by the time Chicago weakened and the late selling found the market almost bare of support.

July wheat ended at 77¾ and October at 79⅝ cents.

Early losses of 1¾ cents were entirely erased after mid-session as offerings dried up and support from eastern and southern interests, together with export buying, entered the market.

Prices climbed rapidly over previous closing levels and at one time showed gains of 1⅞ cents. The buying from eastern and southern sources was apparently based on the expectation of extremely bullish news in the mid-week crop report to be issued from Washington to-day.

Trading was in moderate volume throughout the erratic session as values fluctuated over a range of about three cents. Early declines were induced by rains in south Central and Central Saskatchewan.

Chicago prices also strengthened to show gains after mid-session. Liverpool wheat ended 1-1¼d. higher.

Spreads on the three top grades of cash grains were unchanged to fractionally improved, while coarse grains, with the exception of rye, were all quite strong.

CHICAGO

Chicago, June 6 (Associated Press)—Despite word that exporters were aggressive buyers at Winnipeg, wheat values here averaged lower to-day in a rapidly-shifting market.

Crop reports were decidedly mixed with northwest advices indicating likelihood of recovery of wheat crop prospects in some areas, although in others it was asserted the crop even under the most favorable circumstances hereafter would be light.

Wheat closed weak, 1½-2 cents lower; corn 1¼-2⅛ off; oats, ½-1 cent down; and provisions varying from five cents decline to a rise of two cents.

To-day's Grain Markets

WINNIPEG

(By Jenks, Gwynne & Co.)

Wheat—	P. Clo.	Open	High	Low	Close
July	78-4	78-4	79-6	76-6	77-6
Oct.	80-2	80	81-4	78-5	79-5
Oats—					
July	37-5	38-3	38-3	37-1	37-1
Oct.	38-5	39	39-1	38	38
Rye—					
July	52-3	52	52-6	51	51-2
Oct.	55-2	55-2	55-3	53-6	54
Barley—					
July	43-2	43-2	44	42-6	42-6
Oct.	45-3	45-1	46-2	44-6	44-7
Flax—					
July	164	165	167-2	164	165-2
Oct.	164	165	168	164-4	165-6

CHICAGO

(By Jenks, Gwynne & Co.)

Wheat—	P. Clo.	Open	High	Low	Close
Dec.	103-1	103-4	104	101-2	101-4
July	100-6	100-6	102	99	99-2
Sept.	101-7	103	103	100	100-1
Corn—					
July	56-6	56-6	56-7	54-7	55-3
Sept.	58-7	58-6	59	57-1	57-2
Oats—					
July	44-2	44-2	44-7	43-3	43-5
Sept.	44-4	44-4	45	43-4	43-5
Rye—					
July	63-1	63-3	64-4	62	62-4
Sept.	64-7	64-7	66-2	63-6	64-4

INDEMNITIES FOR THURSDAY

(By Jenks, Gwynne & Co.)
Winnipeg

Wheat—	Bid	Offer
July	74-4	81
Oct.	76-4	82-2

LIFEBOAT ASSOCIATION

(Continued from Page 4)

son, but if the current turns at such times, its strength will not be great nor the run of long duration.

In relation to the actual tides at Victoria, which are given in the tide tables, the differences for the time of slack water in Baynes Channel are as follows: For high water slack, add 1 hour 21 minutes. For low water slack, add 1 hour 32 minutes. Greatest velocity, on the large tides, 3-6 knots.

This subject of tides will be continued in the next letter.

F. V. LONGSTAFF, Major Ret.
Office of the V.I.L.A., 612 Sayward Building, Victoria.

BRITISH-ISRAEL

To the Editor:—In reference to the letter entitled "Irresponsible Fascism," which appeared in your issue of May 30, may I say on behalf of the British-Israel Federation of Canada that it does not sponsor, and is not connected with any political party or opinion. Its official speakers and writers make this perfectly clear. It is, however, obvious that in common with any other organization, religious or social, any local association may invite a visitor to address a meeting on a topic of public interest without necessarily associating itself with the speaker's views. This was, in fact, made definitely clear by the distinguished speaker himself, who stated at the meeting in question, and in the press, that he was not connected with the British-Israel organization. The identity of the British race with Israel and its consequent blessings and responsibilities has been taught for scores of years prior to the appearance of the political doctrines of the present hour.

W. H. BLACKALLER,
President of British-Israel Federation of Canada.
2565 Oak Bay, Victoria, June 2.

FUEL OIL

To the Editor: — Have noted a few letters in your paper commenting on the "oil fuel tax," and would like to add my views on this question as far as the application of tax on oil used in range burners.

Even the ½c a gallon tax should not apply on this type of oil burner, as these burners were unknown in British Columbia when the fuel oil tax was promulgated, and a tax on them could not have been contemplated.

There are easily 4,000 burners of this type in use in Victoria and Vancouver, which, at an average cost of $50 each, represents an outlay of some $200,000, practically all bought by the laboring class, mostly on the installment plan, and in some cases by sacrificing other needs. Yet our friends from Nanaimo have the unbridled nerve to ask that these burners, worth almost $250,000, be relegated through taxation to the junk pile, and our economic council is going to waste time considering it.

If the council will go into the wide spread between the "less than a dollar per ton" paid the miner, and the "$10.75 charged the consumer" here, it will not be necessary to consider any fuel tax.

Certain tonnages have been quoted showing the heavy decrease in production on the island, but no mention is made as to how much of the decrease is caused by the importation of Alberta coal, and increased use of wood as fuel.

The council may recommend increase of the tax until a stove burner is too costly, but they certainly will not compel use of the Nanaimo coal, as, naturally, all who have to scrap a $50 burner will know who to thank for it, and will without doubt put into effect a boycott on their products. The old saying is still true: "You can lead a horse to water, but you can't make him drink." Why not tax electricity because it practically put out of business the candle and oil lamp makers.

Do not overlook the fact, also, that at least one brand of burner is made in Vancouver, and that additional men have been put to work by the oil industry. Or must the mine owner swim even if all others sink? If the owners of the mines will burn some of their surplus product in evaporating some of the H 2 0 out of their stock, they might get somewhere.

As I understand it, the Pattullo government, among other ideas to better conditions, have some scheme to develop any possible oil locations in the province. If this is so, why waste time, with a prospective tax looming up of some 90c a barrel. Some inducement for private capital, isn't it?

D. J. MILLER.
1033 Yates Street, Victoria, June 4.

BOND MARKET HOLDS GAINS

Canadian Press

New York, June 6.—The bond market to-day held its moderate gain of the last few sessions but showed little disposition during the early trading to extend the upward movement.

High-grade issues displayed firmness all along the line. Changes were negligible in U.S. Governments and the foreign list was featured by further weakness in German government obligations.

NEW YORK METALS

New York, June 6.—Copper, quiet; electrolytic, spot and future, blue eagle, 8.50. Tin, steadier; spot and nearby, 51.87; future, 51.97.

Iron, steady and unchanged.

Lead, quiet; spot, New York, 4.00; East St. Louis, 3.85.

Zinc, steady; East St. Louis, spot and future, 4.25.

Antimony, spot, 8.00.

TORONTO PRODUCE

Toronto, June 6.—Produce prices here to-day:

Eggs, A, large, 18c.
Churning cream, No. 1, lb., 21c.
Butter, No. 1 solids, lb., 22¼c.

TO-DAY'S EXCHANGE

New York, June 6.—Foreign exchange firm.

Great Britain—Demand 5.05½.
France—Demand 6.60.
Italy—Demand 8.66.
Germany—Demand 37.68.
Canada—Demand 100.46⅞.

CALGARY LIVESTOCK

Calgary, June 6 (Canadian Press)—Receipts yesterday: Ninety-four cattle, eight calves, 175 hogs and eight sheep. To-day 237 cattle, 33 calves, 144 hogs and 261 sheep were received up to noon. To-day's receipts were on through billing. Cattle market was moderately active at steady prices. Hogs were 15 cents higher, selects selling at $8.50, bacons at $8 and butchers at $7.50 off trucks.

Cattle: Good butcher steers, $4 to $4.25; common steers, $3 to $3.50. Good butcher heifers, $3.50 to $4; common to medium heifers, $3 to $3.25. Good fed calves, $4 to $4.25; medium, $3.75. Good to choice butcher cows, $2.50 to $3. Bologna bulls, $1 to $1.25. Good veal calves, $4.50 to $5; common to medium stocker steers, $1.75 to $2.25.

CANADIAN STOCKS

VANCOUVER MINES, OILS

(By C. M. Oliver & Co. Ltd.)
(Noon Close)

	Bid	Asked
Alexandria Gold	3½	5
Bayview	1½	..
B.C. Nickel	103	105
Big Missouri	33	34
Beaver Silver	4	5
Bralorne	1365	1375
Bradian	265	270
Bridge River Con.	32	33
B. R. X.	102	103
B.R. Mountain	19	25
Bluebird	..	3
Cariboo Gold	152	155
Congress	..	32
Dalhousie Mines	..	3½
Dentonia	64	66
Dunwell	25	..
Fairview Amalg.	15	16
Federal	..	9
Georgia River	1¾	3
Golconda	37½	40
Gold Belt	41	45
Gold Mountain	..	35
Golconda Ext.	17	..
Grandview	3	3¼
Grull Wihksne	26	..
Haida	10	11
Home Gold	13	14
Independence	1¾	..
Kootenay Belle	46	48
Lakeview	½	1
Lucky Jim	3	4
Mak Siccar	25	..
Marmot Metals	..	½
Meridian	12	13
Minto	33½	34½
Morning Star	25	27
Morton Woolsey	..	2¼
Native Son	..	5
National Silver	3½	4
Noble Five	9¼	9½
Nicola	54	57
Norgold	18½	20
Pend Oreille Con.	70	80
Pioneer Gold	1300	1330
Premier	126	128
Premier Border	1	..
Porter Idaho	8½	10
Red Hawk	..	8
Reno Gold	95	97
Reward	8	9
Rufus Argenta	1½	..
Ruth Hope	2	..
Reeves McDonald	16	18
Salmon Gold	18	19
Silvercrest	2½	..
Snowflake	1¼	1½
Standard Gold	..	35
Taylor Bridge	71	75
Vidette	210	220
Waterloo Gold	..	12
Waverly	..	2½
Wayside	31	31½
Wellington	1¾	..
White Eagle	..	29
Whitewater	5	5½
OILS—		
A.P. Con.	11	..
Amalgamated	12	..
Askalta	..	6
C. and E. Corp.	105	110
Calmont	7	..
Crow's Nest	7	..
Dalhousie Oil	34	38
Devenish	3	..
Fabyan	¼	½
Hargal Oil	6	7
Home Oil	110	120
Highwood Sarcee	24	25
McLeod	..	38
Madison	..	1¼
Mar Jon	6½	..
Mill City	12	..
Mercury Oil	13	15
Merland	20	..
Model Oil	20	..
Nordon Oil	9	..
Okalta com	6¼	..
Pacalta	7¼	8½
Royalite	1475	..
Sterling Pacific	55	..
United Oil	5¼	6
Vanalta	21	24
Brewers and Distillers	125	..
Coast Breweries	1150	1200
Grange	..	24
Pavilion	48	52
Sally	30	..
United Empire	14½	16

TORONTO MINES AND OILS

(By H. E. Hunnings & Co. Ltd.)

	Close
Aldermac	23
Amity	2¼
Ashley	80½
Bagamac	12
Bear Ex	30
Brownlee	3¼
Buffalo	10
Bobjo	47
Barry Hollinger	12½
B. R. X.	110
Base Metal	142
Bunker Hill	3
Big Missouri	33
Bralorne	1390
Castle Tretheway	53
Churchill	10
Central Manitoba	8½
Cariboo Gold	153
Central Patricia	74
Chemical Research	188
Chibougamau	15
Clericy	8
Coast Copper	400
Columario	37
Coniarium	145
Consolidated M. and S.	15400
Dome Mines	4090
Dominion Explorers	4
Eldorado	235
Falconbridge	380
Gunnar Gold	177
Gilbec	4
Granada	60
God's Lake	145
Hollinger	1710
Halcrow Swayze	22
Howey	128
Hudson's Bay	1270
Inter. Nickel	2590
Jackson Manion	30
Kirkland Lake	51
Kirkland Townsite	24
Lebalora	17
Kootenay Florence	1½
Lee Gold	13¼
Lakeshore	5200
Lake Maron	8
Macassa	254
Maple Leaf	42
Malartic	58
Malrobic	4
McLeod River	6
McIntyre	4700
Mining Corp.	185
McMillan	63
McWatters Gold	38
McVittie Graham	65
Moffat	4½
Newbec	4
Nipissing	236
Noranda	4350
Park Hill	54
Pioneer	1300
Paymaster	26
Pend Oreille	78
Premier	128
Reno	91
South Tiblemont	12
San Antonio	476
Sherritt Gordon	99
Siscoe	225
Stadacona	34½
St. Anthony	56
Sudbury Basin	171
Sudbury Contact	10½
Sylvanite	287
Teck Hughes	675
Thompson Cadillac	47
Towagamac	55
Ventures	90
Waite Amulet	120
Wright Hargreaves	970
White Eagle	30
Wayside	33
UNLISTED—	
Gabrielle	58
Goldale	15
Little Long Lac	535
Buffalo	180
Big Long Lac	15
Four Nations	20
Long Lac Lagoon	36
Beattie	125
Pickle Crow	113
Toburn	140
Inter. Mining	1300
Lamaque	180
Smelters Gold	38
OILS—	
Acme	24
Admiral	14
Ajax	104
A.P. Con.	13
Associated	20
B.A. Oil	1450
Baltac	6½
Calmont	8½
C. and E. Corp.	105
Commonwealth	8½
Dalhousie Oil	36
Eastcrest	15
Home Oil	120
Homestead Oil an dGas	13
Imperial Oil	1450
Merland	20
Nordon	11
Oil Selections	4
Olga Oil and Gas	24
Royalite	1475
Southwest Pete.	11
Sterling Pacific	55
Vacuum Oil and Gas	2½
Wainwright West	67

VANCOUVER WHEAT

Vancouver, June 6. — Vancouver cash grain prices:

	Straight	Tough
No. 1 hard	77½	75½
No. 1 northern	75	73
No. 2 northern	70½	68
No. 3 northern	68⅜	66¼
No. 4 northern	67⅜	65¼
No. 5 wheat	63⅛	60⅝
No. 6 wheat	57⅜	55¼
Feed	50⅝	48¼

STOCKS GAIN AT MONTREAL

Canadian Press

Montreal, June 6.—Montreal Stock Exchange listings moved into higher territory during to-day's session with early irregularity being superceded by fractional gains.

Brazilian Traction gained ⅛ at 8¾, and Consolidated Smelters was up ⅞ at 154. Montreal Power, National Breweries, Shawinigan Power, Bruck Silk and Steel of Canada were fractionally higher.

Canadian Pacific Railway eased ⅛ at 15⅛, while Dominion Bridge, St. Lawrence Paper preferred, Bell Telephone, Massey-Harris and Bathurst were off small amounts.

CHEAP GOLDS RECORD GAINS

Canadian Press

Toronto, June 6.—Mining shares added to gains in some of the secondary gold shares in to-day's Toronto Exchange operations.

Buying concentrated mainly in Wright-Hargreaves, Teck Hughes and Bralorne. Dome, Lake Shore, McIntyre and Hargreaves all closed unchanged while Bralorne was off about 25 cents, Hollinger 10 and Teck Hughes 5.

San Antonio, Sylvanite, Macassa and Siscoe were all firm in good turnover. Ventures and Reno gained.

Nipissing gained 15 cents and Eldorado 2. Noranda added 20 cents, Hudson Bay 10 and Sherritt 5. Home Oil and Olga were weak, Home dropping 5 cents.

INDUSTRIALS CLOSE EVEN

Canadian Press

Toronto, June 6.—The industrial section of the Toronto Stock Exchange to-day closed with narrow gains and losses about balancing.

International Nickel closed at 25.90 for a gain of 10 cents. Ford A was up a narrow fraction and C.P.R. and Brazilian were unchanged. Walkers Common registered a drop of half a point.

British American Oil, Imperial and International Pete held to the upside. Banks held unchanged, only Nova Scotia showing an adjustment by advancing 2½.

BAR GOLD

London, June 6.—Bar gold declined 1½ to 137s 10½d. (U.S. equivalent $34.75, on basis of sterling opening at $25.05⅛.)

Montreal, June 6.—Bar gold in London up 10c to $34.69 an ounce, in Canadian funds; 137s 10½d in British funds. The fixed $35 Washington price amounted to $34.85 in Canadian funds.

MONTREAL

(By Jenks, Gwynne & Co.)

	Close
Bell Telephone	116
Brazilian	8-6
B.A. Oil	14-5
Can. Cement	7
Can. Indus. Alcohol	10-7
C. P. R.	15-1
Consolidated M. and S.	153
Dom. Bridge	33-2
Ford of Canada A	20-6
Gypsum	6
Imperial Oil	14-3
Massey Harris	4-6
McColl	13-5
Nat. Steel Car	19-2
Steel of Canada	34-4
Walkers	35-6
Bank of Montreal	196
Bank of Commerce	152

TORONTO INDUSTRIALS

(By A. E. Ames & Co.)

	Bid	Asked
Bell Telephone	116	116⅝
Brazilian T. L. and P.	8⅝	8¾
B.A. Oil	14½	14⅝
B.C. Power A	26	..
Do. B	5⅜	5⅞
Canadian Pacific	15⅛	15¼
Do. B	5⅝	5⅞
Consolidated M. and S.	..	154
Ford A	20⅞	21
Imperial Oil	14⅜	14½
Imperial Tobacco	10⅞	11
Inter. Petroleum	26⅛	26⅜
Montreal Power com	36	36⅜
Shawinigan W. and P.	21⅝	..
Bank of Montreal	196	197
Royal Bank	157	160

Dominion Bonds

(By A. E. Ames & Co.)

		Bid	Asked
5½%	1937	109	110¼
5%	1936	105¾	107
4½%	1940	105⅞	106⅜
5%	1943	108½	109½
4½%	1944	105⅛	106⅛
4½%	1945	101⅞	102⅜
4%	1952	101⅜	102⅜
4½%	1948-1958	105⅛	106
4½%	1949-1959	105⅝	106¼

Foreign Bonds

(By Burns & Wainwright Ltd.)

	New York
Australia 5% 1957	94.50
Austria 7% 1943	99.00
Belgium 6% 1955	99.25
Bogota 8% 1945	21.00
Denmark 5½% 1955	90.25
French 7½% 1941	181.00
German Government 7% 1949	91.875
Minas Geraes 6½% 1959	17.25
Norway 6% 1944	99.00
Queensland 6% 1947	100.00
Rome 6½% 1952	85.00
Sweden 5½% 1954	102.00

Canadian Bonds

(By Burns & Wainwright Ltd.)

Government and Municipal—	Quoted
Dom. of Can. guar. G.T.P. 4% 1962	104.75
Alberta 6% 1947	103.00
British Columbia 6% 1947	101.00
Manitoba 5½% 1955	99.00
Montreal 5% 1945	103.25
Ontario 4½% 1950	106.50
Saskatchewan 6% 1952	100.00
Public Utilities—	
B.C. Power Corp. 5% 1960	100.50
B.C. Telephone 5% 1960	103.50
Calgary Power 5% 1960	98.25
Shawinigan W. and P. 6% 1937	103.00
Western Power 5% 1949	104.00
C.P.R. 4½% 1944	92.00
Industrials—	
Alberta Pacific Grain 6% 1945	73.00
B.A. Oil 5% 1945	104.75
Burns & Co. 5½% 1950	38.00
Dom. Tar and Chemical 5% 1950	93.00
Great Lakes Paper 6% 1950	40.00
McColl Frontenac Oil 6% 1950	103.50
Simpson's Ltd. 6% 1949	99.00
Canada Cement 5½% 1947	96.00

Oils and Metals Are Strong At New York

NEW YORK STOCK EXCHANGE

WEDNESDAY, JUNE 6
By Jenks, Gwynne & Co.

Dow Jones averages to-day closed as follows:
Thirty industrials, 94.77, up 0.11.
Twenty rails, 43.78, up 0.64.
Twenty utilities, 23.05, off 0.17.
Forty bonds, 94.06, up 0.07.

The range of to-day's Dow Jones averages was as follows:

INDUSTRIALS
11.00—94.93, up 0.27.
12.00—94.79, up 0.13.
1.00—95.00, up 0.34.
2.00—95.20, up 0.54.

RAILS
11.00—43.45, up 0.31.
12.00—43.72, up 0.58.
1.00—43.80, up 0.66.
2.00—43.91, up 0.77.

UTILITIES
11.00—23.20, off 0.02.
12.00—23.14, off 0.08.
1.00—23.13, off 0.09.
2.00—23.21, off 0.01.

	High	Low	Close
Electrical and Manufacturing			
Allis Chalmers Mfg.	16	..	16
Elec. Auto Lite	22-3	22-2	22-5
Elec. B. and S.	14-6	..	14-6
General Electric	20-1	19-5	19-5
Westinghouse El.	35-1	34-4	34-6
Miscellaneous and Manufacturing			
Amn. Can Company	95-4	95	95
Amn. Ice	7-6	..	7-6
Bendix	15-2	15-1	15-2
Case Threshing	51-4	50-7	50-7
Celanese Corp.	25-4	25	25-2
Congoleum Nairn	6-4	..	6-4
Continental Can	75-2	74-2	75-2
Curtiss-Wright	3-4	..	3-4
Deere Corp.	19-4	19-1	19-3
Douglas Aircraft	21-2	20-7	21
Dupont de Nemours	86-3	85-2	85-3
Eastman Kodak	96-4	..	96-4
Gillette	10-7	10-4	10-5
Gold Dust	20	..	20
Int. Harvester	32-4	32-2	32-2
Nat. Cash Register	16-4	16-3	16-4
Nor. Ama. Av.	5	4-6	5
Pullman	50-4	..	50-4
Radio Corp. of Am.	7-4	7-2	7-2
Remington-Rand	9-4	9-2	9-2
Simmons Co.	16-6	16-3	16-6
United Aircraft	21-3	20-6	20-6
Rails			
Allegheny Corp.	2-7	2-6	2-7
Atchison	56-6	56	56
Balt. and Ohio	23-7	23-4	23-5
Can. Pacific	15-5	15-2	15-3
Chesapeake	44-6	44-5	44-5
Ches. and Ohio	47-2	47	47
Chicago and Northw.	9-4	..	9-4
C.M. and St. Paul	5-4	5	5-4
Del., Lack. and West.	23-3	23	23-2
Gt. Northern pf.	21-2	20-6	21-2
Ill. Central	25-1	..	25-1
Louis. and Nash.	49-4	..	49-4
N.Y. Central	28-7	28-2	28-4
Northern Pac.	25-5	25	25-2
Pennsylvania R.R.	30-3	29-2	29-5
Southern Pac.	23-6	23-2	23-2
Union Pacific	121-2	..	121-2
Steel and Iron			
Amn. Car and Found.	20-1	..	20-1
Baldwin Loco.	11	10-7	10-7
Bethlehem Steel	33-6	33	33-1
Byers (A. M.) Co.	21-4	21-3	21-3
Crucible Steel	24-3	24-2	24-3
Rep. Iron and Steel	16-6	16-4	16-4
U.S. Cast Iron Pipe	23-2	23	23
U.S. Steel	40-7	40	40-4
Automobile and Accessories			
Briggs	16-7	..	16-7
Chrysler	40-3	39-5	39-5
General Motors	31-6	31-1	31-3
Graham-Paige	2-5	..	2-5
Hudson	13-1	13	13-1
Hupp.	4	..	4
Nash	17-7	17-5	17-7
Packard	3-7	..	3-7
Stewart Warner	7-2	..	7-2
Studebaker	5	4-7	5
Timken Roller	29	28-2	28-4
Tires and Rubber			
Goodrich	13-5	13-4	13-4
Goodyear	28-7	28-4	28-7
U.S. Rubber	19-1	18-7	19
U.S. Rubber pfd.	46-7	46-2	46-7
Public Utility			
Amn. Foreign Pow.	8-2	8	8-1
Amn. Pow. and Light	7-1	6-7	7
Amn. Tel. and Tel.	116	115-4	115-4
Amn. Water Works	19-1	18-7	19-1
Brook. Man.	39-3	39	39-3
Columbia Gas	12-7	12-5	12-6
Com. and South.	2-2	2-1	2-1
Consol. Gas, N.Y.	32-5	32-2	32-2
Elec. Pwr. and Lite	5-6	5-5	5-6
Inter. Tel. and Tel.	12-5	12-2	12-2
North American	17-2	17	17
Pub. Svce. of N.J.	36-2	35-6	36-2
South Calif. Edison	16-4	16	16
Stand. Gas and Elec.	10-4	10-3	10-3
Stone and Webster	7-5	7-4	7-5
United Corp.	5-1	..	5-1
Western Union	43-6	..	43-6
Food Products			
Amn. Sugar	59-4	58	59-4
Armour "A"	6-2	6	6
Borden Co.	25-7	25-3	25-6
Cal. Pkg.	30-6	30-4	30-4
Canada Dry	21-4	..	21-4
Corn Products	66-6	66-3	66-3
Gen. Foods	32-3	..	32-3
Great West Sugar	30-2	29-6	30-2
National Biscuit	35-4	35	35
National Dairy Products	17-7	17-2	17-7
Safeway Stores	48-3	..	48-3
Standard Brands	20-4	20	20
United Fruit	73	71-2	72-6
Apparel			
American Woolen	11-4	..	11-4
Retail Trade			
S. S. Kresge Co.	18-3	18-1	18-3
Montgomery Ward	26-2	25-6	25-6
Sears Roebuck	41-1	40-4	40-4
Schulte Retail	5	4-4	5
Sterling	59-2	58-7	59
Walgreen	27	26-4	27
F. W. Woolworth	50	48-6	49-7
Tobaccos			
Amn. Tobacco B	71	..	71
Lorillard	18	17-6	17-6
Reynolds Tobacco B	44-5	44-1	44-4
Miscellaneous			
Fox Film A	14-2	..	14-2
Gen. Asphalt	18-5	18	18-5
Inter. Cement	22-1	..	22-1
Johns Manville	49-7	49	49
Loew's	33-3	32-3	32-6
R.K.O.	2-7	..	2-7
Transamerica	6-7	6-2	6-2
Warner Bros.	6-3	6-1	6-3
Chemical			
Air Reduction	93-4	..	93-4
Allied Chemical	136	134	134
Amn. Com. Alcohol	35	..	35
Com. Solvents	22-7	22-5	22-5
Freeport Texas	40	39-6	40
Lambert	27	..	27
Mathieson Alkali	30-6	30-4	30-6
Nat. Distillers	25-7	25-2	25-2
Tex. Gulf Sulphur	34-2	34	34
Union Carbide	40-3	39-7	39-7
U.S. Indus. Alcohol	41-4	..	41-4
Oil and Refining			
Atlantic Ref.	26-2	25-2	26
Consol. Oil	11-1	10-5	11
Cont. Oil	21	20-3	20-4
Phillips Petro.	19-5	19	19-5
Pure Oil	11-1	10-4	10-7
Royal Dutch	33-6	..	33-6
Shell Union Oil	8-5	8-2	8-5
Standard Oil Cal.	34-7	33-6	34-7
Standard Oil N.J.	44-2	43-2	44
Socony Vacuum	16-1	15-7	15-7
Texas Corp.	25	24-2	25
Union Oil Cal.	16-3	16-1	16-3
Mining and Smelting			
Alaska Juneau	20-5	20-2	20-4
Amn. Smelting	40	38-4	39-6
Anaconda Copper	14-5	14-3	14-5
Cerro de Pasco	36-3	35-5	35-6
Dome	41-4	41	41-3
Howe Sound	53-4	51-7	53-4
Inter. Nickel	26-1	26	26-1
Kennecott	20-1	19-6	19-6
McIntyre	47-4	47	47-4
Noranda	43-7	43-4	43-6
Park Utah Con.	4-5	4-3	4-5
Patino Mines	16-3	16-1	16-3
Phelps Dodge	16-4	..	16-4
U.S. Smelting	121-4	118	120

BAR SILVER

London, June 6.—Bar silver, firm; ⅛ higher at 19 13/16d.

New York, June 6.—Bar silver, firm; ⅛ higher at 45.

Associated Press

New York, June 6.—Oil and metal issues led the gainers in to-day's quiet stock market, but a number of the leaders in other groups drifted moderately lower as traders cashed in some of their profits. Most speculators were inclined to await further confirmation of the recent upturn.

The close was irregular. Transfers approximated 665,000 shares.

While Wall Street, as a whole, was mildly bullish, there was no disposition to "reach" for equities. Some profit-taking came into the list on the theory that a technical reaction was due to follow the recent advance. The liquidating urge, though, did not seem to be present in any pronounced degree, and selective buying was discerned in various quarters.

Stocks of Canadian companies held to a narrow trading range. Canadian Pacific, International Nickel, Dome and McIntyre ruled steady to small fractions higher. On the Curb, Lake Shore was unchanged, while Hiram Walker firmed. Dominion Government 4s eased a trifle. The Canadian dollar improved 3-52 of a cent at 100.46⅞c.

The oil share group, including Standard of New Jersey, Amerada, Seaboard and Texas Corp. advanced fractionally to more than a point on word that refining operations had been sharply curtailed.

American Telephone, Bethlehem Steel, Du Pont, American Sugar Refining and Eastman Kodak firmed, but U.S. Steel, General Motors, Chrysler, Celanese, National Dairy, Case, Deere, U.S. Smelting, N.Y. Central and Westinghouse were somewhat lower.

Much concern was expressed over President Roosevelt's statement that the drought in the mid-west has assumed proportions of a major disaster, although he emphasized that there was no danger of famine conditions because of existing adequate food supplies.

New Rules For Stock Exchanges

Bill Passed by Congress Is Signed by President Roosevelt

Associated Press

Washington, June 6.—President Roosevelt to-day signed into law the legislation to tighten federal regulation of United States stock exchanges to relax somewhat the requirements of the securities act.

Here are the major provisions:

A new commission of five members to be appointed by the President and confirmed by the senate will regulate the exchanges and administer the "Securities Act of 1933.

All securities exchanges must register with the commission and subject themselves to its regulation, unless exempted because of the limited business transacted on them.

Regulations to govern the extension of credit for margins will be laid down by the Federal Reserve Board.

Manipulative practices on the exchanges are prohibited, and the commission will have power to regulate the legitimate operations such as short selling with potentialities of abuse.

The law will go into effect July 1, but the margin section will not become operative until October 1, and will not apply to existing accounts until July 1, 1937.

Penalties for violations run up to $10,000 fine or jail for two years for individuals, and $500,000 for exchanges.

MONTREAL WIRE SERVICE OPENS

Montreal, June 6.—Ten o'clock this morning marked the inauguration of the new coast-to-coast high-speed ticker service of the Montreal Stock Exchange and the Montreal curb market. The pressing of a button in Vancouver, B.C., by Grant Hall, vice-president of the Canadian Pacific Railway Company, set the ticker tape running from Halifax to Victoria. The first message to go over the new transmission system was a greeting from D. S. McMaster, chairman of the Montreal Stock Exchange, sent from the floor of the exchange to Mr. Hall in Vancouver.

The new ticker service, installed and operated by the Canadian Pacific Railway Company transmits the quotations of the Montreal Stock Exchange and the Montreal curb market simultaneously over the same wire with bid and asked, and sale prices on the two markets printed on the same tape. The quotations are transmitted over the carrier current telegraph circuits of the Canadian Pacific, and are printed on the ticker tapes in Vancouver and Halifax at the same instant as in Montreal brokerage houses. With a high speed of 500 or more characters per minute and immunity to ordinary weather disturbances, the new installation is as fast, accurate and up-to-date as any on the North American continent.

The governing committee of the Montreal Stock Exchange to-day expressed great satisfaction with the new service and stated that further additions are expected to be made to the service in the near future.

CANADIAN WEEKLY GRAIN EXPORT UP

Ottawa, June 6.—Export clearances of wheat for the week ended June 1 amounted to 2,721,933 bushels, an increase of more than 300,000 bushels as compared with the previous week, when 2,407,019 bushels were exported, the Dominion Bureau of Statistics says in a report issued to-day. This was a decrease, however, of more than 2,000,000 bushels as against the corresponding week last year, when 5,108,504 bushels were exported.

LONDON METALS

London, June 6.—Closing: Copper, standard, spot, £32 7s 6d; future, £32 15s.
Electrolytic, spot, £35 12s 6d; future, £35 17s 6d.
Tin, spot, £229 5s; future, £227 2s 6d.
Lead, spot, £11; future, £11 15s.
Zinc, spot, £14 12s 6d; future, £15.

Gillespie, Hart & Co. Ltd.
Financial Agents
BONDS—MORTGAGES—INSURANCE—REAL ESTATE
611 Fort Street Telephone G 1181

NEW ISSUE
Canadian Pacific Railway Co.
Convertible 4% Collateral Trust Bonds
Maturing July 2, 1949
Price, 97.75, to Yield 4.21%
BURNS & WAINWRIGHT LTD.
415-6-7 Central Bldg. Phones G 8157-8158

DEL-MAR GOLD—Units at $10.00
We recommend purchase immediately. Wire, phone or write your reservations to
H. E. HUNNINGS & CO. LTD.
Stocks, Bonds, Investments G 7135, G 7136 615 FORT ST.

J. W. MORRIS & CO.
BROKERS
VANCOUVER Stocks TORONTO Stocks NEW YORK Stocks
E 6222 36 ARCADE BLDG. 613 VIEW STREET
Board Room and Ticker Upstairs

Kootenay Belle Gold Mines Ltd.
We Have Interesting Information About the Above Stock
A. A. MEHAREY & CO.
STOCKS, BONDS AND INVESTMENTS
624 Fort St. B. M. Hunnings, Mgr. Phone E 1187 and E 1188

We Recommend the Purchase of
MINTO
at present prices
BURLEIGH & CO. LTD.
614 View St. Phones E 4042—G 7011

Prices Easier On Vancouver Market

Canadian Press

Vancouver, June 6.—Prices dipped slightly lower in light trading in the morning session of the Vancouver Stock Exchange to-day. B. C. Nickel was the active feature, easing two to $1.04, while B.R.X. slid off five to $1.01 and Minto softened 2½ to 35½.

In the senior golds, Cariboo stood at $1.52, Bralorne was fifteen lower at $13.75 with Pioneer at $13.30, Vidette $2.20 and Bradian $2.65.

Wayside climbed one to 31½, Big Missouri eased ½ to 33½, and Nicola sold down one to 54. B.R. Con. brought 33, Morning Star 25, Congress 32, Vanalta 24, Grull Wihksne 26, Grange 24, Reno 95, Taylor Bridge 71, Hedley Amalgamated 24 and C. and E. $1.05.

Vancouver, June 6.—The morning sales on the Vancouver Stock Exchange to-day were:

Listed Oils

Amalgamated—200 at .12.
C. and E. Corp.—835 at 1.05.
Home Oil—90 at 1.10, 200 at 1.15.
Mercury—150 at .12.
Model—500 at .20½.

Unlisted Oils

Askalta—1,000 at .06.
Crow's Nest—500 at .07, 500 at .08.
Dalhousie Oil—500 at .33, 500 at .34, 400 at .35.
Fabyan—9,000 at .00¾.
Madison—3,000 at .01¼.
Mar Jon—2,000 at .06½.
Royalite—28 at 14.75.
United Oil—600 at .05, 500 at .05½.

Unlisted Mines

Bradian—100 at 2.65, 100 at 2.75.
Bralorne—235 at 13.75, 100 at 13.90.
B.R. Con.—400 at .33.
B.R.X.—7,400 at 1.01, 4,000 at 1.04 (b-60), 200 at 1.04, 100 at 1.05, 1,400 at 1.06.
Cariboo—500 at 1.52, 400 at 1.53, 50 at 1.55.
Georgia River—1,000 at .01¾.
Grandview—12,000 at .03.
Inter. C. and C.—200 at .15.
Meridian—50 at .12, 1,000 at .12½, 500 at .13.
Morning Star—400 at .25.
National Silver—5,000 at .03½.
Nicola—2,100 at .54, 50 at .54 (dd), 2,050 at .55.
Premier—100 at 1.28.
Reeves McDonald—2,000 at .16.
Reno Gold—500 at .94, 900 at .95.
Taylor Bridge—400 at .75.
Wayside—1,000 at .30½, 200 at .31, 5,000 at .31½, 1,750 at .32, 3,500 at .32½.

Unlisted Mines

Alexandria—1,000 at .04½.
Anaconda—500 at .04¼.
Bayview—1,000 at .01¾.
B.C. Nickel—3,450 at 1.04, 1,400 at 1.05, 1,350 at 1.06, 50 at 1.07.
Big Missouri—1,500 at .33, 500 at .33½, 5,000 at .34, 150 at .35.
Dalhousie Mines—500 at .03¼.
Dentonia—40 at .64, 2,000 at .66, 500 at .67, 100 at .68, 50 at .70.
Fairview—600 at .16.
Grange—200 at .24.
Grull Wihksne—500 at .25, 400 at .26.
Hedley—2,000 at .24.
Indian—3,000 at .02½.
Kootenay Belle—500 at .47, 600 at .48.
Minto—2,500 at .35, 600 at .35½, 3,100 at .36, 1,100 at .37, 500 at .37½, 600 at .38.
Morton W.—7,000 at .02.
Native Son—4,000 at .04.
Norgold—1,000 at .19.
Noble Five—1,200 at .09¼, 500 at .09½.
Reward—4,000 at .08¼.
Salmon—500 at .18, 500 at .19.
Ranchmens—500 at .75.
United Empire—4,000 at .15.
Vidette—100 at 2.20.
Waverly T.—6,250 at .02, 1,000 at .02½.

Industrials

Coast Breweries—50 at 12.00, 10 at 12.25.

Yesterday afternoon sales were:

Oils

Amalgamated—286 at .10, 1,200 at .12.
C. and E. Corp.—200 at 1.06, 700 at 1.08.
Hargal—565 at .06.
Model Oil—100 at .20½.
Okalta—2,000 at .06½.
Sterling Pacific—10 at .50.
Crow's Nest—500 at .08.
Nordon—60 at .09.

Mines

B.R. Con.—6,000 at .34, 2,500 at .34½, 200 at .35.
B.R.X.—2,650 at 1.06.
Cariboo—320 at 1.52.
Inter. C. and C.—5,000 at .15.
Morning Star—1,250 at .25.
Nicola—6,000 at .53, 1,500 at .53 (dd), 8,100 at .54.
Reno—200 at .90, 100 at .91, 200 at .92, 100 at .93, 400 at .94, 400 at .95.
Sally Mines—100 at .28.
Taylor Bridge—300 at .74, 200 at .75.
Wayside—150 at .30, 500 at .30½, 700 at .31.
Anaconda—500 at .04¼.
Bayview—1,000 at .01¾.
B.C. Nickel—1,900 at 1.05, 350 at 1.06, 200 at 1.07, 850 at 1.08.
Big Missouri—900 at .35, 1,000 at .36.
Canadian Rand—500 at .19.
Dentonia—500 at .70.
Fairview—3,000 at .16.
Grange—500 at .24.
Grull Wihksne—500 at .25.
Home Gold—1,000 at .13.
Independence—5,000 at .02.
Jack Waite—500 at .38½.
Kootenay Florence—2,000 at .01½.
Minto—1,700 at .36, 3,900 at .36½, 5,500 at .37, 1,500 at .38.
Ranchmans—100 at .75.
Reward—500 at .08.
Noble Five—1,000 at .09½.
Waterloo—500 at .10.
Whitewater—2,000 at .05.

New Pacts On Trade Planned

U.S. Congress Sends Bill for Reciprocal Treaties to Roosevelt to Sign

Associated Press

Washington, June 6.—The United States Congress to-day completed action on the administration's reciprocal tariff bill with House acceptance of senate amendments. It now goes to President Roosevelt.

The vote was 154 to 53.

The senate amendments limit to three years the time in which the President may negotiate reciprocal trade agreements and provide for notice to industries of contemplated negotiation of tariff pacts to permit hearings.

NO TIME LIMIT

They place no limit, however, on the length of the trade pacts.

This is generally considered one of the most important of President Roosevelt's legislative proposals.

It gives him a free hand to enter foreign trade agreements and to raise or lower tariff rates 50 per cent. It does not permit the transfer of articles to or from the dutiable lists.

To prevent discrimination against any foreign country, the measure provides that when the President enters into a trade agreement with one nation, the new rates will apply to all.

However, the President is given authority to suspend the rates on articles from countries which discriminate against United States commerce.

LONDON MONEY

London, June 6.—Money, ¾ per cent; discount rates, short bills, ¾; three-month bills, ¾ to 15/16 per cent.

NOTICE TO
PORT MOODY BRITISH COLUMBIA BONDHOLDERS
Bondholders of the above-mentioned City are hereby notified that a meeting will be held in the Board Room, 11th floor Stock Exchange Building, 475 Howe Street, Vancouver, British Columbia, at 2 o'clock on the afternoon of July 11, 1934, for the purpose of considering a refunding proposal.
Bondholders are also requested to get in touch with the undersigned Fiscal Agents.
McDermid, Miller & McDermid Ltd
495 Howe Street Vancouver, British Columbia

Mr. And Mrs.

Bringing Up Father

Boots And Her Puddies

Alley Oop

Ella Cinders

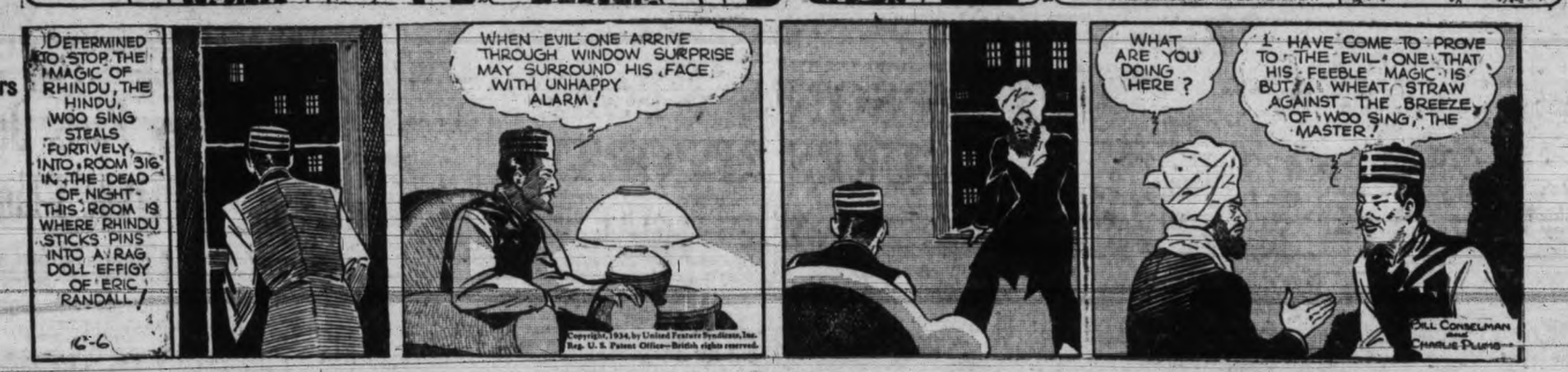

Mutt And Jeff

The Gumps

How to Prevent Divorce

Dorothy Dix

Says: Keep Up Old Line of Attractions

A GROUP of high school girls ask me what they can do to prevent themselves from ever becoming divorcees. The very asking of this question is about as good a preventive for divorce as anyone could suggest, for forewarned is forearmed against the perils of matrimony, as it is against any of the other dangers in life, and there is no such sure way of escaping divorce as to recognize it as the bogey man who will get you if you don't watch out. That keeps you on your guard.

The trouble with most girls is that they go into marriage under the illusion that it is a romantic dream from which they will never wake up. A petting party that never ends. And, anyway, that it is all luck how a marriage turns out. They see thousands of marriages that have gone on the rocks, but they are certain that their matrimonial bark will sail over sunny seas and anchor in a calm harbor. And they are terribly surprised when they find themselves the victims of a domestic storm, cast up on the shores of divorce, their faith in men, their hopes and happiness lost in the catastrophe that has befallen them.

These schoolgirls are wiser than that. They have been warned by the disaster that they have seen overwhelm so many women. They do not wish to be one of six of all the brides in this country who become divorcees. They want to be of the few who sail triumphantly into port after a fifty-year matrimonial voyage, and so they want to begin studying while they are still mere children the charts that will enable them to steer a safe course over those treacherous waters.

So they ask what they can do to prevent themselves from ever becoming divorcees.

Well, the best advice that I can give on the subject is to pick out your husband carefully. Get the right man to start with and you will never want to take him back to the bargain counter, or change him for someone else. Husbands are just as much a matter of taste as gowns and hats. One will just hit your fancy for some reason you can never explain even to yourself; while perhaps a better one won't, and you will always love and cherish the one and never get tired of it, while you would throw the other in the ragbag just because you can't abide it. It isn't a matter of quality, or wearing well, or usefulness. It is just that one suits you and the other one doesn't.

Don't be in a hurry about making your selection of a husband. Marriage lasts a long time and it seems longer when you are tied to a man who bores you or gets on your nerves, or who hasn't a thing on earth in common with you. Take your time not only to look the man over carefully but to shop around among the other youths you know and compare them. Sometimes the thing that looks good to us at first sight we wouldn't have on a bet after we examine it carefully. See that what you are getting is all wool and a yard wide and the kind of goods that will stand the wear and tear of everyday use.

Don't marry when you are very young. Calf love is the most perishable thing in the world. The boy you are crazy about in your teens you won't look at when you are twenty. Wait until you find out what sort of husband you want before you take one for keeps.

When you were a little girl and had a penny in your pocket you couldn't rest until you spent it. When you are a big girl you are so sloshing over with sentiment that you have just got to bestow it on somebody, so you imagine you are in love with any slick-haired youth who comes along, and only too often you marry him.

That is why the divorce rate is so terrifically high among the young. Be warned. Don't marry until your tastes are formed and your character settled. Don't marry until you have had your gay, carefree girlhood and your fill of running around and of flirtations. There is no more forlorn object than a young girl who is dying to dance and step out and have a good time with youngsters of her own age and who is tied down at home with a husband and a baby.

Another good way to keep out of the divorce courts is to prepare yourself for marriage as carefully as you would for any other career. You wouldn't expect to be a doctor without studying medicine, or a merchant without knowing anything about business. You wouldn't expect to make a hit with your boss if you were a stenographer who couldn't spell, or a saleswoman who couldn't keep her accounts straight.

How, then, can you expect your husband to be satisfied with you if you can't run a budget, or cook a decent meal, or make a comfortable home? The reason many men roam away from their own firesides is because their wives never sweep up the ashes. Many a man stays downtown and has dinner with his secretary because he knows that at home there will only be tough meat and soggy potatoes on the table.

And, finally, if you want to keep your wedding ring instead of exchanging it for a decree absolute, don't throw away the bait with which you caught your fish. That is old advice, but there are no new tactics in marriage or fishing. Men and fish always rise to the same lures.

The women who lose their husbands are those who think that marriage is a place in which to slump, mentally, morally and physically. They go slovenly around the house. They eat onions. They nag and fret. They say rude and insulting things to their husbands. They make no effort to make life pleasant or interesting for them, and the husbands go to the other women who are pretty and attractive and who flatter and jolly them, and there is a mess of scandal and Reno.

If you want to prevent this happening to you, doll yourself up after marriage even more than you did before. Put honey on your tongue instead of vinegar. Never weary of telling your husband that he is the most wonderful man in the world and how you love and admire him, and you will never have to collect alimony. DOROTHY DIX.

Copyright by Public Ledger

Uncle Wiggily's Cat Gun

By HOWARD R. GARIS

Uncle Wiggily hopped over to the pen house where Mr. Twistytail, the fat pig gentleman, lived. Uncle Wiggily was whistling as he skipped through the grass, which was dotted like the holes in a Swiss cheese, with daisies and buttercups.

Mr. Twistytail was out in front of his pen sunning himself, for it was a warm day.

"Hello, Wiggy," grunted the pig gentleman as he saw the rabbit. "You are going adventuring, I suppose."

"No, I came to see you and invite you," answered Uncle Wiggily.

"Thanks, but I beg to be excused," murmured Mr. Twistytail. "I find that the fatter I get the less I like to waddle around and look for adventures. You go. I'll sit here in the sun. I don't see how you keep so active. You're always on the go!"

"I love it," answered Uncle Wiggily. "But if you are too fat, and excuse me for saying so, also too lazy to waddle after an adventure, all I ask is that you come as far as my house. There you can sit in the sun as well as you can here and you will see something jolly."

"Well, that sounds pretty good," grunted the fat pig. "As for being lazy, I suppose I am. But we pigs are nothing if not fat and if I scurried around the way you do I'd never keep fat."

"I suppose so," admitted Uncle Wiggily with a laugh. "But come on over to my bungalow."

"What is there that's so jolly?" asked the pig.

"We can watch Robin and the other birds bathing. It is almost as much fun as watching the seashore bathers. I have made a bird bath in my back yard and it is fun to watch them splash."

"Very well," grunted Mr. Twistytail. "As long as I can sit in the sun, doing nothing but grow fatter, I'll come with you. But no waddling after adventures, mind you!" and he shook his little twisted tail at the rabbit gentleman.

"All you will need to do is to sit in the sun and watch the birds take their baths," said the rabbit.

"Sitting in the sun is one of the best things I do," laughed the pig.

On his way to the bungalow, and it took a long time to get there, as Mr. Twistytail walked very slowly, Mr. Longears told how he had first made a bath out of a kitchen dish, setting it in the grass. But a Prowler in the shape of a black cat came and caught the birds when they were splashing water, so, as the Robin told him to do, Uncle Wiggily set the bath up on a post higher than the cat could reach with his prowling claws.

"And now," said Mr. Longears, "all you and I have to do is sit in the sun and watch the birds fly into the bath on the post. They are no longer afraid of the Prowler Cat."

"That's good," murmured the pig gentleman, blinking his eyes, for he was feeling sleepy because of the hot sun.

After a while Uncle Wiggily and Mr. Twistytail reached the bunny's hollow-stump bungalow. They went around to the back yard where the bird bath had been set up on a post.

"My goodness! What's this?" cried Uncle Wiggily. "Look! The bird bath is knocked from the post and the water is spilled."

"And there are feathers on the ground!" grunted the pig. "That Prowler Cat must have come back."

"That's just what he did!" chirped Robin, sitting in a high tree. "I was taking my bath, Uncle Wiggily. I didn't think Prowler could reach me high up on the post. But that cat is a great jumper. He jumped up, caught his claws on the edge of the dish, pulled it down and nearly caught me. He pulled out some of my feathers."

"I'll fix that Prowler Cat!" cried the bunny.

"How?" asked the pig.

"I'll go get a Cat Gun!" said Uncle Wiggily. "A Cat Gun is a bean blower. I'll blow beans at Prowler Cat. The beans will sting him but will not hurt him too much. That will teach him to keep away from my birds. I'll get a Cat Gun."

No sooner said than done. Uncle Wiggily hopped to the store, got a bean blower and some beans and came back to where Mr. Twistytail waited for him. The bird bath was set upon the post again and filled with water. The rabbit and pig hid in the bushes. Soon along came sneaking the Prowler Cat. "Zing!" a bean hit him on the nose. "Wow!" howled the cat. "Zung!" Uncle Wiggily shot him again on the ear. "Wow!" howled Prowler again, and away he ran and he never came back, so the birds could bathe in peace. Uncle Wiggily and Mr. Twistytail watched them.

Now if the chocolate pudding doesn't sit on the cake of soap and make it look like a lemon pie, I'll tell you next about Uncle Wiggily hanging the clothes.

(Copyright, 1934, by Howard R. Garis)

MEN IN LAUNCH ARE FIRED ON

San Francisco, June 6.—A launch transporting a group of non-union dock workers was fired on in San Francisco Bay yesterday evening by a speedboat, which overhauled the launch in the middle of the bay, police here were informed.

One of the men in the launch, which was traveling from San Francisco to Oakland, was reported seriously wounded. His name was not immediately learned.

Going Abroad?

THIS VACATION

Canadian National is agent for all Atlantic steamship lines, all tours by land, water and air.

6 LOW SUMMER RAIL FARES

Will help make an overseas vacation economical. Let Canadian National service look after you all the way... The cool route to seaboard... Jasper National Park, Lake of the Woods, Nipigon, Algonquin Park.

The Continental Limited leaves Vancouver 2.45 p.m. daily.

CANADIAN NATIONAL

For Information, Call or Write:
CHAS. F. EARLE, D.P.A.
911 Government Street Phone Empire 7127

WE SELL
RICHFIELD GASOLINE
RICHFIELD OILS
FIRESTONE TIRES
WILLARD BATTERIES
You Can Buy No Better
Low Prices. Guaranteed
And We Will Give You Terms

Jameson Motors Ltd.
Phone G 1161 740 Broughton St.

KITCHEN RANGE OIL BURNERS

See the famous Howser Oil Burner in operation. Clean, safe, economical. Terms, if desired.

HATT'S HARDWARE

GULF ISLANDS

GANGES, GALIANO, MAYNE, PENDER ISLAND, PORT WASHINGTON, SALT SPRING ISLAND
Mails close Sunday, Wednesday, Friday, 11.15 p.m.; Tuesday, 10 a.m.
Mails due Monday, 7.15 p.m.; Sunday, Wednesday, Friday 7.15 a.m.

BEAVER POINT, FULFORD HARBOR
Mails close Tuesday, 10 a.m.; Wednesday, Friday, 11.15 p.m.
Mails due Sunday, Wednesday, Friday, 7.15 a.m.

SATURNA
Mails close Sunday, Wednesday, 11.15 p.m.
Mails due Monday, 7.15 p.m.; Friday, 7.15 a.m.

SOUTH PENDER
Mails close Sunday, Wednesday, 11.15 p.m.
Mails due Monday, 7.15 p.m.; Friday, 7.15 a.m.

NORTH GALIANO
Mails close 11.15 p.m.
Mails due Monday, 7.15 p.m.

QUEEN CHARLOTTE ISLANDS MAILS
Close, 11.15 p.m., April 5, 19; May 3, 17, 31. 1.30 p.m., April 11, 25; May 9, 23.

ECZEMA PSORIASIS

And All Skin and Blood Diseases
TAKE OUR HERBAL REMEDIES
Write for our Booklet on Causes and Treatment of all Skin and Blood Diseases—with Testimonials, Diagnosis Forms and Advice. Free by mail in plain envelope.
Our Specialty-Treatment Without Personal Interview

ENGLISH HERBAL DISPENSARY LTD.
1350 Davie St., Vancouver, B.C.
Established in Vancouver 12 Years

The Weather

Daily Bulletin Furnished by the Victoria Meterological Department

Victoria, 5 a.m., June 6.—The barometer remains stationary on the Coast and fine moderately warm weather prevails over this province. Rains have again fallen in Saskatchewan.

Reports

Victoria—Barometer, 29.73; temperature, maximum yesterday 70, minimum 51; wind, 12 miles W.; clear.

Vancouver—Barometer, 29.72; temperature, maximum yesterday 60, minimum 57; calm; rain, trace; fair.

Prince Rupert—Barometer, 29.82; temperature, maximum yesterday 70, minimum 50; wind, 4 miles S.; foggy.

Estevan Point—Barometer, 29.78; temperature, maximum yesterday 56, minimum 50; wind, 12 miles N.W.; cloudy.

Seattle—Temperature, maximum yesterday 76, minimum 56; wind, 4 miles N.W.; fair.

Portland, Ore.—Temperature, maximum yesterday 82, minimum 60; wind, 4 miles E.; rain, .02; cloudy.

San Francisco—Barometer, 29.82; temperature, maximum yesterday 66, minimum 54; wind, 6 miles S.W.; rain, .06; cloudy.

Temperatures

	Max.	Min.
Victoria	70	51
Nanaimo	78	54
Vancouver	80	57
Dawson	76	40
Seattle	76	56
Portland	82	60
San Francisco	66	54
Kamloops	84	50
Prince George	80	44
Nelson	72	
Calgary	50	46
Edmonton	66	44
Prince Albert	64	38
Qu'Appelle	72	44
Moose Jaw	70	48
Winnipeg	68	46
Yesterday:		
Toronto	88	62
Ottawa	94	66
Montreal	92	66
St. John	60	46
Halifax	76	48

Forecast

Victoria and vicinity for 36 hours ending 5 p.m. Thursday: Moderate to fresh southerly and westerly winds; generally fair; not much change in temperature.

Sunrise and Sunset

Time of sunrise and sunset (Pacific Standard Time) at Victoria, B.C., for the month of June, 1934.

Day	Sunrise Hour	Sunset Hour
6	4.15	8.08
7	4.14	8.09
8	4.14	8.10
9	4.14	8.10
10	4.13	8.11
11	4.13	8.12
12	4.13	8.12
13	4.13	8.13
14	4.13	8.13
15	4.13	8.14
16	4.13	8.14
17	4.13	8.15
18	4.13	8.15
19	4.13	8.15
20	4.13	8.16
21	4.13	8.16
22	4.13	8.16
23	4.14	8.16
24	4.14	8.16
25	4.14	8.16
26	4.15	8.16
27	4.15	8.16
28	4.16	8.16
29	4.16	8.16
30	4.17	8.16

The Meteorological Observatory, Gonzales Heights, Victoria, B.C.

EXCURSION CRUISE
To GANGES and PORT WASHINGTON

WEDNESDAY, JUNE 13
COMBINATION LAND AND WATER TRIP

Special coaches leave Vancouver Island Coach Lines Depot at 9 a.m. for one-hour drive along the Saanich Peninsula, connecting with FERRY CY PECK at Swartz Bay. Cruise will be made through the Gulf Islands to GANGES HARBOR AND PORT WASHINGTON. Passengers may remain at Ganges Harbor for five and a half hours or at Port Washington for two hours.
Cars may be left at Swartz Bay until return in the evening. Meals may be obtained at stopping points or passengers can provide their own. Picnic beaches, bathing, hiking, etc. Ferry leaves Swartz Bay at 10 a.m.

RETURN FARES:	Ferry Only		Bus and Ferry	
	Adults	75¢	Adults	$1.75
	Children	50¢	Children	$1.00

SALT SPRING ISLAND SERVICE
FERRY Ms CY PECK
WEEK DAYS EXCEPT WEDNESDAY

Leave Fulford Harbor	8.00 a.m.	4.00 p.m.
Leave Swartz Bay	9.30 a.m.	5.00 p.m.

Subject to Change Without Notice

WEDNESDAY SERVICE

Leave Fulford Harbor	8.00 a.m.
Leave Swartz Bay	7.00 p.m.

SUNDAY SERVICE

Leave Fulford Harbor	8.00 a.m.	10.30 a.m.	4.00 p.m.	7.00 p.m.
Leave Swartz Bay	9.30 a.m.	11.30 a.m.	5.00 p.m.	8.00 p.m.

CHANGE OF SCHEDULE EFFECTIVE JUNE 11
DAILY EXCEPT WEDNESDAY

Leave Fulford	8.00 a.m.	10.30 a.m.	4.00 p.m.	7.00 p.m.
Leave Swartz Bay	9.30 a.m.	11.30 a.m.	5.00 p.m.	8.00 p.m.

WEDNESDAY ONLY
Leave Fulford 8.00 a.m. Leave Swartz Bay 7.00 p.m.

TARIFF

Passengers	25c
Automobiles (according to weight), 75c to	$1.50
Trucks (according to size), $1.25 to	$2.00
Motorcycles	50c

Gulf Islands Ferry Co. Limited
For Further Information Phone E 1177-1178

Two Blues In Port Together

Tantalus and Ixion Are in Vancouver Harbor Waiting for End of Strike

Vancouver, June 6.—Two Blue Funnel ships were in port to-day, Ms. Tantalus, inbound from the Orient, and Ss. Ixion, held pending orders on account of the strike of longshoremen on Puget Sound.

The next inward Blue Funnel steamer will be the old familiar Talthybius, which has been off north Pacific service for some years. She has now replaced Ss. Protesilaus, which has gone home for overhaul.

The Tantalus brought 113 passengers and 1,000 tons of Oriental cargo for Vancouver landing. She has, in addition, a parcel of Puget Sound cargo. The Ixion, now ten days behind schedule, still has in her holds some 1,100 tons of Seattle cargo.

The motorship Silver Beech arrived over the week-end to Dingwall, Cotts and Company to discharge rice at the mills on the Fraser River. She landed 500 tons and sailed Monday for Los Angeles. Her outward cargo will be picked up Friday by Ms. Saparoea, which sails from here direct for Manila.

Furness (Pacific) Ltd. line Ms. Pacific Pioneer arrived Monday from the United Kingdom.

The Anglo-Canadian Shipping Company Ltd., has Ss. Winkleigh here to-day to load at Midland Pacific elevator, North Vancouver.

RETURN FROM YACHT CRUISE

Capt. T. P. Quinn, Well-known at Victoria, Piloted Hussar on Alaska Trip

Seattle, June 6. — Capt. Thomas Patrick (Fair Weather) Quinn, veteran of the overseas and Alaska route, brought the palatial yacht Hussar of E. F. Hutton, wealthy stock broker of New York, into Seattle Harbor yesterday afternoon after a cruise to southeastern Alaska.

Aboard the yacht was David McCullough, New York sportsman and war ace, who was accidentally shot by a guide while hunting at St. James Bay. Mr. McCullough threw out his arm just as a guide fired at a bear. Mr. Hutton canceled the remainder of the trip.

The Hussar went to berth at the Bell Street Terminal of the Port Commission. She will sail for Los Angeles Harbor after taking on fuel and supplies.

BAGGED LIMIT

Included in the party was Hal Roach, motion picture producer, and New York and California friends of Mr. Hutton.

"We had fine weather and the party aboard the yacht got the limit of bear," said Capt. Quinn. "The accident marred the pleasure of the trip, but McCullough will recover from his wound without any bad effects. Danger from infection and pneumonia is passed and there is little likelihood that he will lose his arm."

Capt. Quinn, who saw a lot of hard service in the fishing schooner Idaho in Alaska waters, said piloting the Hussar was like taking a trip as a tourist.

"It was a shame to take the pilot fees," he said, as he admitted adding about two and one-half inches to his beam measurement.

The Hussar went first to Ketchikan, where she took aboard guides, then to Tolstoi Bay, Duncan Canal, Portage Bay, White Water Bay, Tenakee Inlet and St. James Bay.

Capt. Quinn said Capt. C. W. Lawson, commander of the Hussar, is a deep-water skipper of many years experience in Norwegian and Swedish ships. He retired a few years ago from merchant vessels and has been taking yachts from New York to various parts of the world on cruises.

Moonrise, Moonset

Time of moonrise and moonset (Pacific Standard Time) at Victoria, B.C., for the month of June, 1934.

Day	Rises Hour	Sets Hour	Phases
6	1.07 a.m.	2.49 p.m.	
7	1.26 a.m.	4.02 p.m.	
8	1.47 a.m.	5.15 p.m.	
9	2.13 a.m.	6.26 p.m.	
10	2.45 a.m.	7.32 p.m.	

Coastwise Movements

VICTORIA-VANCOUVER

Princess Kathleen leaves Victoria for Vancouver daily at 2.15 p.m.; arrives Vancouver 7 p.m.

Princess Alice leaves Vancouver daily at 10.30 a.m.; arrives Victoria 3.30 p.m.

Princess Elizabeth or Princess Joan leaves Victoria daily at midnight; arrives Vancouver 7 a.m.

Princess Elizabeth or Princess Joan leaves Vancouver daily at midnight; arrives Victoria 7 a.m.

VICTORIA-SEATTLE

Iriquois leaves Seattle daily at midnight; arrives Victoria 8.35 a.m.

Iroquois leaves Victoria daily at 9 a.m.; arrives Seattle 4 p.m.

Princess Kathleen leaves Seattle daily at 9 a.m.; arrives Victoria 1.30 p.m.

Princess Alice leaves Victoria for Seattle daily at 4.30 p.m.; arrives Seattle 9.30 p.m.

VICTORIA-PORT ANGELES

Iroquois arrives Victoria daily at 8.35 a.m.

Iroquois leaves Victoria daily at 9 a.m.

VANCOUVER-NANAIMO

Steamer leaves Nanaimo daily at 7 a.m., arriving Vancouver 9.30 a.m.; leave Nanaimo daily except Sunday at 2.15 p.m., arriving Vancouver 4.45 p.m., and Saturday and Sunday only, from Nanaimo, 5.45 p.m., arriving Vancouver 8.15 p.m.

Steamer leaves Vancouver 10 a.m., arriving Nanaimo 12.30 p.m.; Saturday only, steamer leaves Vancouver 2 p.m., arriving Nanaimo 4.30 p.m.; daily, except Sunday, leave Vancouver 5.45 p.m., arriving Nanaimo 8.15 p.m., and Sunday only, leave Vancouver 6.45 p.m., arriving Nanaimo 11.15 p.m.

WEST COAST

Princess Maquinna will leave Victoria 11 p.m. on first, eleventh and twenty-first of each month for Port Alice and way ports.

NORTHERN BRITISH COLUMBIA

Ss. Princess Rupert sails 8 p.m. Mondays for Powell River, Ocean Falls, Prince Rupert, Stewart and Anyox.

SALT SPRING ISLAND

Motor Ferry Cy Peck leaves Fulford Harbor week days, except Wednesday, 8 a.m. and 4 p.m.; leaves Swartz Bay 9.30 a.m. and 5 p.m.

SIDNEY-ANACORTES

Ferry Quilcene leaves Anacortes daily at 8 a.m.; arrives Sidney 9.45 a.m.; leaves Sidney 10 a.m.; arrives Anacortes 1.45 p.m.; leaves Anacortes 2.15 p.m.; arrives Sidney 5.55 p.m.; leaves Sidney 6.15 p.m., and arrives Anacortes 10 p.m.

Spoken By Wireless

June 5, 8 p.m.—Shipping:

CAPE HORN, Shanghai to Victoria, 738 miles from Flattery.

TAMAHOKO MARU, bound Japan, 70 miles from Estevan.

PRESIDENT TAFT, Balboa to San Pedro, 900 miles from San Pedro.

OREGON EXPRESS, San Pedro to Glasgow, 1,075 miles from Balboa.

SANTA MARIA, San Pedro to Chefoo, 4,941 miles from Chefoo.

PATRIA, San Diego to Balboa, 620 miles from San Diego.

LURLINE, San Pedro to Honolulu, 1,000 miles from Honolulu.

YACHT INFANTA, Long Beach to Victoria, 824 miles from Long Beach.

POINT BONITA, Balboa to San Pedro, 1,969 miles from San Pedro.

MALOLO, Honolulu to San Pedro, 750 miles from San Pedro.

MARIPOSA, Suva to Pago Pago, 199 miles from Pago Pago.

SANTA ELENA, San Francisco to New York, 779 miles north of San Jose.

June 6, 12 noon.—Weather:

Estevan—Cloudy; light, northwest; 29.82; 50; sea, light swell.

Pachena Point—Foggy; light, northwest; 29.83; 51; sea, light swell.

Swiftsure Lightship—Foggy; west, light; 29.93; 54; sea, long westerly swell.

Point Grey—Part cloudy; calm; 29.80; 62; sea, smooth.

Cape Lazo—Clear; west, light; 29.70; 62; sea, light westerly swell.

NEW CABINS ON LOUISE

Many Alterations Carried Out on Alaska Liner; Other Ships Get Overhaul

Getting her ready to start her first trip of the season to Alaska, workmen were busy this morning aboard the Ss. Princess Louise alongside the Belleville Street docks. The Louise is scheduled to sail from Vancouver for Skagway Saturday evening, June 16, on her first trip of the year. She will make six round trips between Vancouver and Skagway during the summer months.

During her recent lay-over in Esquimalt harbor, the Princess Louise had alterations carried out to her passenger cabins. All the staterooms on the promenade deck were made larger. Three of the cabins were turned into two, and all now have commodious wardrobes and more floor space. Private showers were installed in a number of the rooms.

All the public room furniture is being cleaned and painted this week, and when the Princess Louise sails she will be spick and span. Close to 200 passenger have been booked for the first sailing.

Workmen were also busy on several other ships at the Belleville Street docks to-day. The Princess Elizabeth is back from drydock, and is being given finishing touches, preparatory to returning to the night service between Victoria and Vancouver. Her place has been taken by the Ss. Princess Marguerite.

The Motor Princess is being given annual overhaul, and will be placed on the ferry route between Sidney and Steveston in a few weeks. The Princess Victoria, her days as a fast steamer over, will go to Newcastle Island this summer, and will be used as a floating hotel.

The Princess Charlotte is being given annual overhaul, and will make her first trip of the season to Alaska on June 23.

MAILS

BRITISH

Close: 1.30 p.m., June 4, Ss. Montclare; 1.30 p.m., June 7, Ss. Bremen, via New York; 1.30 p.m., June 10, Ss. Empress of Britain.

Mail intended for transmission via New York must be so marked. When sent by air over U.S. lines, mail may be posted two days later than the dates indicated.

WEST INDIES GENERALLY
Close: 1.30 p.m., June 4.

JAMAICA
Close: 1.30 p.m., June 8 and 10.

CHINA AND JAPAN

President McKinley, close 4 p.m., June 9; due Yokohama June 22; due Shanghai June 26; due Hongkong June 29.

*Empress of Russia, close 4 p.m., June 12; due Yokohama June 27; due Shanghai July 1; due Hongkong July 4.

†Hikawa Maru (via Vancouver), close 11.15 p.m., June 15; due Yokohama June 29.

President Jackson, close 4 p.m., June 23; due Yokohama July 6; due Shanghai July 10; due Hongkong July 13.

*Empress of Japan, close 4 p.m., June 30; due Yokohama July 14; due Shanghai July 17; due Hongkong July 20.

*Carries mail for Honolulu.
†Mail for Japan only.

AUSTRALIA AND NEW ZEALAND

Niagara, close 4 p.m., June 20; due Auckland July 9; due Sydney July 14.

Mariposa (via San Francisco), close 11.15 p.m., June 23; due Auckland July 13; due Sydney July 16.

Makura (via San Francisco), close 11.15 p.m., July 1; due Wellington July 23; due Sydney July 28.

ALASKA MAILS

Princess Norah, Vancouver, 9 p.m., June 9.

Princess Louise, Vancouver, 9 p.m., June 16.

Prince George, Vancouver, 9 p.m., June 18.

Princess Charlotte, Vancouver, 9 p.m., June 23.

Prince Rupert, Vancouver, 9 p.m., June 25.

Princess Louise, Vancouver, 9 p.m., June 30.

Prince George, Vancouver, 9 p.m., July 2.

Princess Charlotte, Vancouver, 9 p.m., July 7.

Prince Rupert, Vancouver, 9 p.m., July 9.

QUEEN CHARLOTTE ISLANDS

Close: 11.15 p.m. June 14, 28, July 12, 26; 1.30 p.m. June 6, 20, July 4 and 18.

WEST COAST

Mails close 10 p.m., 1st, 11th and 21st of each month for Ahousat, Bamfield, Clayoquot, Clo-oose, Ecoole, Estevan Point, Kakawis, Kildonan, Kyuquot, Nootka, Port Alberni, Port Renfrew, Queen's Cove, Tofino and Ucluelet. Due 1.15 p.m., 8th, 18th and 28th of each month except Ecoole.

Mail close 10 p.m., 21st of each month and 9 a.m., 22nd of each month for Centre Island. Due 1.15 p.m., 28th of each month.

Mails close 9 a.m., 2nd, 12th and 22nd of each month except Sundays, for Clayoquot, Estevan Point, Kakawis, Kyuquot and Tofino.

Mails close 9 a.m., 6th, 16th and 26th of each month except Sundays, for Clo-oose and Port Renfrew.

Mails close 9 a.m., Thursday and Saturday, for Bamfield, Ecoole, Kildonan, San Mateo, Sechart and Ucluelet. Due 5 p.m., Tuesday and Saturday.

Mails close 11.15 p.m., Monday and 1.30 p.m., Fridays, for Holberg, Port Alice and Quatsino. Due 1 a.m., Tuesday and Friday.

Mails close 10 p.m., 1st of each month and 9 a.m., 2nd of each month, for Cachalot. Due 1.15 p.m., 8th of each month.

Retiring Official Gave Fine Service

John H. Alexander Prepared Plans for Many New "Princess" Steamers; His Successor, Thomas S. Moffat, Is Also Veteran of Service; F. K. Bailey Comes Ashore

John H. Alexander, whose retirement from the position of superintendent engineer of the B.C. Coast Service was announced yesterday afternoon in The Times, is one of the veteran engineers of the company. He joined in April, 1900, and has served the company with distinction. To his credit goes part of the plans and specifications for some of the most handsome of the Princess steamers serving in local waters. As a draughtsman he was invaluable to the company when new ships were needed.

Mr. Alexander was a second engineer when he joined the B.C. Coast Service. He was later promoted to chief engineer and served in that capacity aboard the famous old vessels R. P. Rithet and Yosemite. He was taken ashore by the late Capt. J. W. Troup as assistant superintendent and draughtsman.

In July, 1917, Mr. Alexander was loaned by the Canadian Pacific to the Imperial Munitions Board and he went to London, remaining there two years. He returned to Victoria June, 1, 1919, and resumed his former position. In March, 1926, he was appointed superintendent engineer, succeeding the late James McGown.

PREPARED PLANS

Several times during his regime Mr. Alexander visited the United Kingdom in the interests of the company. He went over when the Princess Marguerite and the Princess Kathleen were building, and again when construction on the Princess Joan and the Princess Elizabeth was started. He prepared the plans for these ships as well as for the Princess Ena, Princess Beatrice, Princess Royal and a number of the other old-timers.

In announcing Mr. Alexander's retirement yesterday Capt. R. W. McMurray, R.N.R., manager of the service, said: "Mr. Alexander has been associated with the service for a period of thirty-four years, and throughout that period has displayed outstanding ability and loyalty. It is hoped that, with complete rest, he may soon be restored to health and be able to enjoy the retirement he has so well earned."

GIVEN PROMOTION

Thomas S. Moffat, who succeeds Mr. Alexander, has been with the company since 1901. In the early days of his career he served as chief engineer aboard the Otter, Charmer, Amur and City of Nanaimo. In 1910 he was sent to the British Isles and returned to Victoria via the Straits of Magellan as chief engineer of the Ss. Princess Adelaide, a new steamer. Later he served as chief aboard the Princess Charlotte and before coming ashore in 1920 served for five years as chief engineer aboard the Ss. Princess Victoria. He was master mechanic when he was first taken ashore and later was made assistant superintendent engineer, which position he left to take Mr. Alexander's place.

F. K. Bailey, second engineer of the Ss. Princess Kathleen, has been appointed Mr. Moffat's assistant and came ashore to-day.

RUSSIA TO SAIL NEXT TUESDAY

Departing several days ahead of usual schedule, because of a call at Honolulu, the Canadian Pacific liner Empress of Russia will sail from here next Tuesday afternoon for Hawaii and the Orient. She arrived here direct from Yokohama on Monday morning.

The Russia is going to Honolulu this voyage with a party of students. She will reach Honolulu June 18 and will leave the same day for Yokohama.

B.C. PEOPLE EUROPE BOUND

Ss. Duchess of Atholl and Ss. Montclare to Take Many British Columbians

Montreal, June 6.—British Columbia will contribute another seventy-four passengers to the unusually heavy Atlantic overseas travel on Canadian Pacific liners, with the departure from Montreal of the Duchess of Atholl on Friday and the Montclare the following day.

The Atholl's passengers will include Mrs. A. L. and Master A. Thompson, H. A. Blakey, Mr. and Mrs. G. Tibbetts, Mrs. H. Guy and Misses D. and M. Guy, Miss L. Urquhart, Mrs. J. Cameron and Francis Mytton, all of Victoria; Mrs. S. L. Challoner, Miss D. N. Challoner, Mr. and Mrs. W. E. Knowler, Mr. and Mrs. G. F. Bradley, C. Leckie, Miss E. McManus, Mrs. S. O. Watson, Mr. and Mrs. T. Birie, Mrs. E. L. Evans, Mrs. H. Partridge, Miss E. R. Allan, Mrs. J. McLean, Mrs. T. C. Lamb, Mrs. E. Johnston, Mrs. B. Lawrence, Mr. and Mrs. C. A. Webb and J. Cummins, from Vancouver. From other coast cities the passengers are P. Voinaroschi, Powell River; Mrs. J. Scales, Mrs. E. G. McDougall, Nanaimo; T. J. Fenney, Trail; Mr. and Mrs. P. Denny, Duncan; Rev. and Mrs. J. A. Lloyd, and Master P. J. and Miss S. M. Lloyd, Merritt; Miss I. Cooper, Mrs. N. O'Brien, Mrs. I. Cowie, New Westminster; Mrs. M. Barclay and Mrs. A. Abrahams of Nelson.

The Montclare will have twenty-six travelers from British Columbia. They will be Mr. and Mrs. F. Sawford, Mr. and Mrs. H. F. Hanson, J. H. Creed, M. Ferandz, Mrs. F. C. Strongithern, Miss Florence Andrews, Miss A. M. Breeds, E. E. Taylor, A. R. May, E. May, Mrs. A. L. Morgan, Mr. and Mrs. R. Telford and Mrs. F. Williams, all from Vancouver; Mr. and Mrs. J. E. Sparrow, North Vancouver; Miss J. A. Marriott, Mrs. Duncan Bain, Mr. and Mrs. W. A. Slow, Mrs. G. Dey and Mrs. Bennett, Victoria, and Mrs. W. H. and Miss L. Johnstone, Nelson.

Tide Table

JUNE

Date	Time h.m.	Ht ft.	Time h.m.	Ht ft.	Time h.m.	Ht ft.	Time h.m.	Ht ft.
6 ..	5.40	4.1	12.05	5.7	15.10	5.4	22.32	8.4
7 ..	6.21	3.1	.....	.....	.....	.....	22.47	8.7
8 ..	7.00	2.3	.....	.....	.....	.....	23.06	8.9
9 ..	7.36	1.4	.....	.....	.....	.....	23.29	9.1
10 ..	8.11	0.9	.....	.....	.....	.....	23.53	9.2
11 ..	8.46	0.7	.....	.....	.....	.....	.....	.....

SIMPSON'S STORE FIGURES REPORTED

Commons Committee Told at Inquiry About Financial Set-up and Growth of Firm With Headquarters in Toronto

Canadian Press

Ottawa, June 6.—In 1898 three men bought control of the Robert Simpson Company Limited, Toronto—Sir Joseph Flavelle, A. E. Ames and H. H. Fudger—with 1,375 shares of common stock.

In 1925, through stock bonuses largely, the outstanding shares of the company had increased to 100,000, of which Sir Joseph Flavelle, Mr. Fudger and the Cox interests of Toronto owned 85 per cent. In that year a cash melon of $5,025,000 was cut among the shareholders and further stock bonuses given which had a nominal value of $3,350,000. The relative stock holdings were not disturbed.

In 1929, the majority shareholders sold out for $20,000,000 in cash secured by bonds offered the public.

Details of the financial set-up of the Toronto departmental and mail-order house were disclosed to-day to the mass buying committee of the House of Commons by George Adamson, Toronto auditor.

The name of Sir Joseph Flavelle, former meat packer and industrialist, appeared often in the evidence. In 1925, when the $5,000,000 cash melon was cut, he owned slightly over 50 per cent of the common shares. Accordingly he evidently received about $2,500,000 and still retained his shares.

SOLD CONTROL

In 1929, when Sir Joseph Flavelle and his fellow majority shareholders sold control, he owned 38,000 shares of the 70,323 affected. Therefore, Sir Joseph received over $5,700,000 in cash when he sold his holdings.

The Simpson Store was founded in Toronto in 1872 by Robert Simpson and since then has spread over the Dominion with retail stores and mail-order branches. In 1915, its mail-order sales were $4,500,000 and in 1933, $7,095,000 after a peak of $13,658,000 in 1928. Retail sales were $9,534,000 in 1915; $35,000,000 in 1930 and $30,430,000 in 1933.

Deepsea Movements

TO ARRIVE

JUNE

PRESIDENT JACKSON, Philippines, China and Japan, June 12.

NIAGARA, Sydney, Auckland, Suva and Honolulu, June 14.

DINTELDYK, Rotterdam and London, June 15.

SANTA PAULA, New York, Havana, Panama, Central America, Mexico and California, June 16.

HIYE MARU (at Vancouver), Japan ports, June 18.

PACIFIC SHIPPER, London, Liverpool, Manchester and Glasgow, June 19.

EMPRESS OF JAPAN, Manila, Hongkong, Shanghai, Kobe, Yokohama and Honolulu, June 20.

GREGALIA, United Kingdom, June 21.

TALTHYLIUS, China and Japan, June 25.

PRESIDENT JEFFERSON, Philippines, China and Japan, June 26.

DAMSTERDYK, Rotterdam and London, June 29.

SANTA ROSA, New York, Havana, Panama, Central America, Mexico and California, June 30.

TO SAIL

JUNE

PRESIDENT McKINLEY, Japan, China and Philippines, June 9.

SANTA LUCIA, California, Mexico, Central America, Panama, Havana and New York, June 10.

PACIFIC PIONEER (from Vancouver), United Kingdom, June 11.

EMPRESS OF RUSSIA, Yokohama, Kobe, Nagasaki, Shanghai, Hongkong and Manila, June 12.

HIKAWA MARU (from Vancouver), Japan ports, June 15.

NIAGARA, Honolulu, Suva, Auckland and Sydney, June 20.

PRESIDENT JACKSON, Japan, China and Philippines, June 23.

SANTA PAULA, California, Mexico, Central America, Panama, Havana and New York, June 24.

PACIFIC SHIPPER (from Vancouver), United Kingdom, June 25.

HIYE MARU (from Vancouver), Japan ports, June 29.

EMPRESS OF JAPAN, Honolulu, Yokohama, Kobe, Shanghai, Hongkong and Manila, June 30.

PILOTS' LOOKOUT

Princess Maquinna, at Kyuquot, southbound to Victoria, 8 a.m.

Winkleigh, passed Victoria, bound Vancouver, 9 a.m.

Umberleigh, loading lumber at Ogden Point.

Nordfarer, to leave Victoria, for San Francisco, 9 p.m.

AIR PILOTS SET RECORDS

One Aviator Has Done More Than 10,000 Hours; Others Are Above 7,000 Hours

London, June 6.—The record of having spent approximately 10,000 hours, or rather more than a year up in the air at the controls of flying machines of various types, has just been attained by Capt. O. P. Jones, one of the veteran pilots of Imperial Airways.

This represents a total distance flown of approximately 1,000,000 miles.

During his career as an airline pilot Captain Jones has crossed the Channel approximately 4,500 times, and has carried 65,000 passengers. Bearded and imperturbable, he is often referred to as "the Captain Kettle of the air."

Another well-known pilot of Imperial Airways, Capt. H. J. Horsey, now has 9,261 hours of flying to his credit; while Capt. W. Rogers—who is known to his friends as "Rodge"—has been aloft for 9,241 hours.

The time spent up in the air by Capt. A. B. H. Youell, who was apprenticed to one of the early aviation schools, and learned to fly when he was sixteen, now totals 8,394 hours.

Capt. A. S. Wilcockson, who began flying on the cross-channel airlines fifteen years ago, has completed 8,305 hours in the air.

Capt. F. Dismore, whose figure for flying hours now stands at 8,105, gained his cretificate as an airplane pilot as far back as 1913, and has been flying ever since.

Capt. H. H. Perry, who obtained considerable experience as a pilot in the early days of civil aviation, and who joined Imperial Airways in 1927, has flown for 7,579 hours.

Capt. L. A. Walters, whose hours in the air stand at 7,302, has the distinction of holding the first British master pilot's certificate. This certificate, instituted in 1929, introduces a new category for British commercial airmen, and its requirements are such that only pilots of exceptional flying experience, both by night and day, can hope to obtain one. Two only of these certificates have, so far, been issued, the other being held by Capt. F. D. Travers, who is also a pilot of Imperial Airways.

ACTOR'S YACHT COMING NORTH

The palatial yacht Infanta, carrying John Barrymore, with his wife and family, is now heading north from southern California and will probably reach Victoria to-morrow morning. Yesterday evening the yacht was 200 miles away from this port. Mr. Barrymore plans a summer cruise of British Columbia and Alaska waters.

The Infanta was to have sailed from Long Beach six weeks ago, but Mr. Barrymore was delayed by work at his Hollywood studio. Mrs. Barrymore was formerly Dolores Costello.

England publishes 14,000 new books annually.

Germany now is producing sugar from wood.

Arctic Trader Is Purchased

Vancouver, June 6.—The famous Arctic trader and rum adventurer, Old Maid No. 2, has been sold to Albert Routal of Seattle.

The wooden auxiliary schooner was built by the late Captain Karl Klengenberg for Arctic service, was sold by him to the Hudson's Bay Company and sold by the latter to liquor operators, who recently disposed of the vessel to Vancouver buyers.

Men are now fitting the vessel preparatory to moving her to Seattle, from whence she will shortly sail on a trade cruise that will keep her in familiar waters in Bering Sea and near the Aleutian Islands.

Every baby elephant is covered with soft hair, resembling down, at birth.

The state pawnshop at Paris pawns airplanes along with other items.

TRAVEL CUNARD

TO EUROPE

Sailing Fridays from Montreal and Quebec to England, Ireland, Scotland and France
in conjunction with
ANCHOR-DONALDSON LINE
Splendid Accommodation
Famous Service

LOW OCEAN RATES

	One Way	Round Trip
Cabin from	$122.	$226.
Tourist from	104.	188.
Third (to Great Britain)	82.	144.50

Express Service from New York. Other regular Cunard and Anchor Line Services from New York and Boston.
First Class Fares: from $147. one way

Apply to your local steamship agent or Cunard Line
517 Granville St., Vancouver B.C.

SAIL CUNARD ANCHOR-DONALDSON
4-4 A

• LOW RATES direct to the Fair

EAST... by the Northern Pacific... fares so low you can afford a delightful vacation trip. Stop anywhere—visit magic Yellowstone Park... see the Century of Progress Exposition... bigger, better than ever.

Examples of Round Trip Fares from Victoria

	Coach	Tourist	Standard
Chicago	$57.35	$68.80	$86.00
Toronto	*74.70	*86.15	*103.35
St. Paul-Minneapolis	48.00	57.60	72.00
New York	*95.75	*107.20	*124.40

* Return limit 45 days, not exceeding October 31. Similar reductions to all points East. Newly-conditioned Tourist Sleeping Cars more economical than ever... ask about this comfortable way to travel at small cost.

Outwit Summer Heat!

Air-conditioned and air-cleaned Observation and Dining Cars on the NORTH COAST LIMITED, crack transcontinental flyer—cool, clean, quiet, healthful travel.

Let us give you cost of a trip from your home...no obligation.
TICKET OFFICE: 912 Government St. Empire 0222 (427-P)